ARENA

'79

15.00
#74

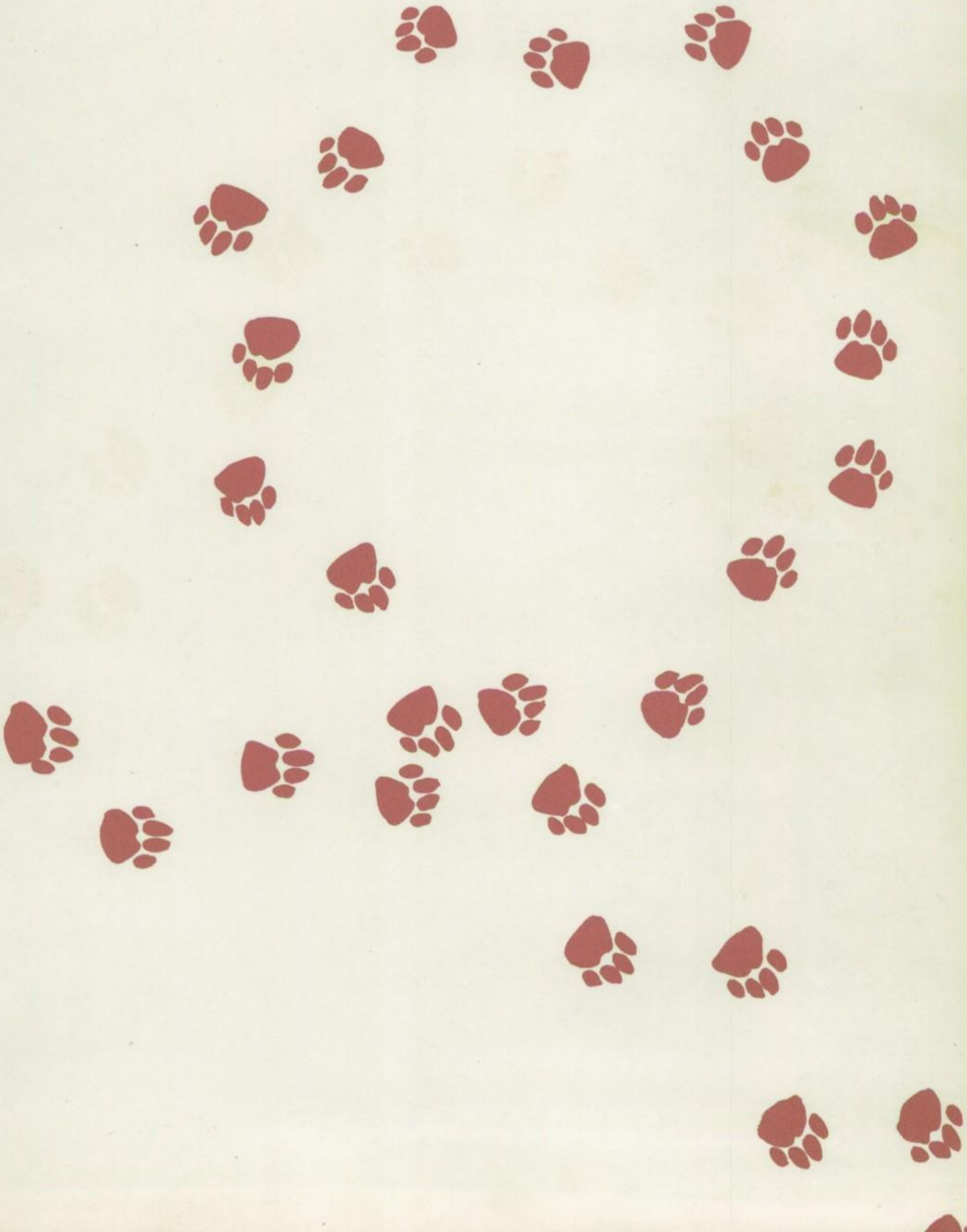

TABLE OF CONTENTS

Activities	4
Clubs	32
Sports	72
Faculty	108
Underclass	120
Seniors	154
Advertising	200
Index	213

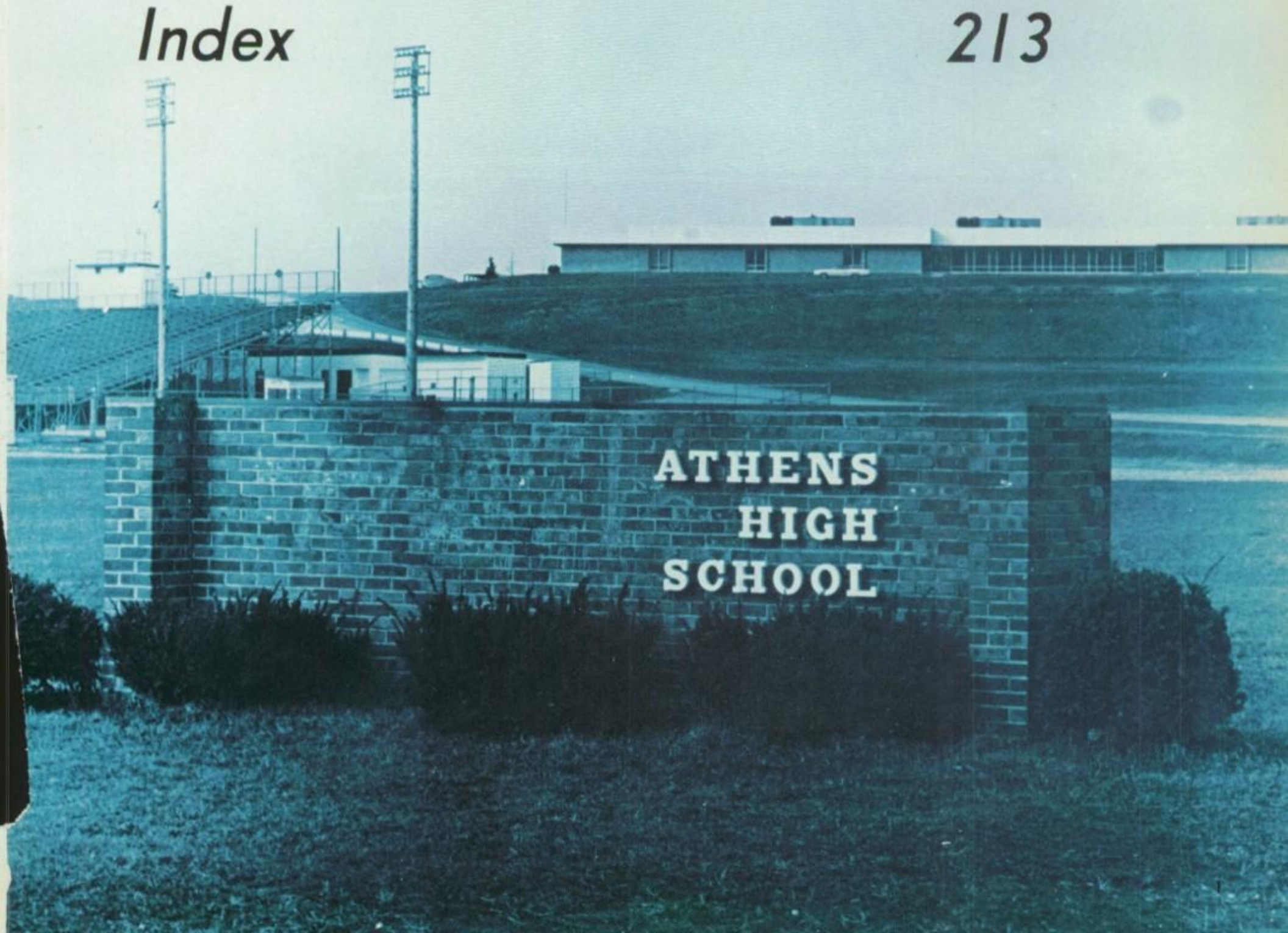

REVIVING the BULLDOG

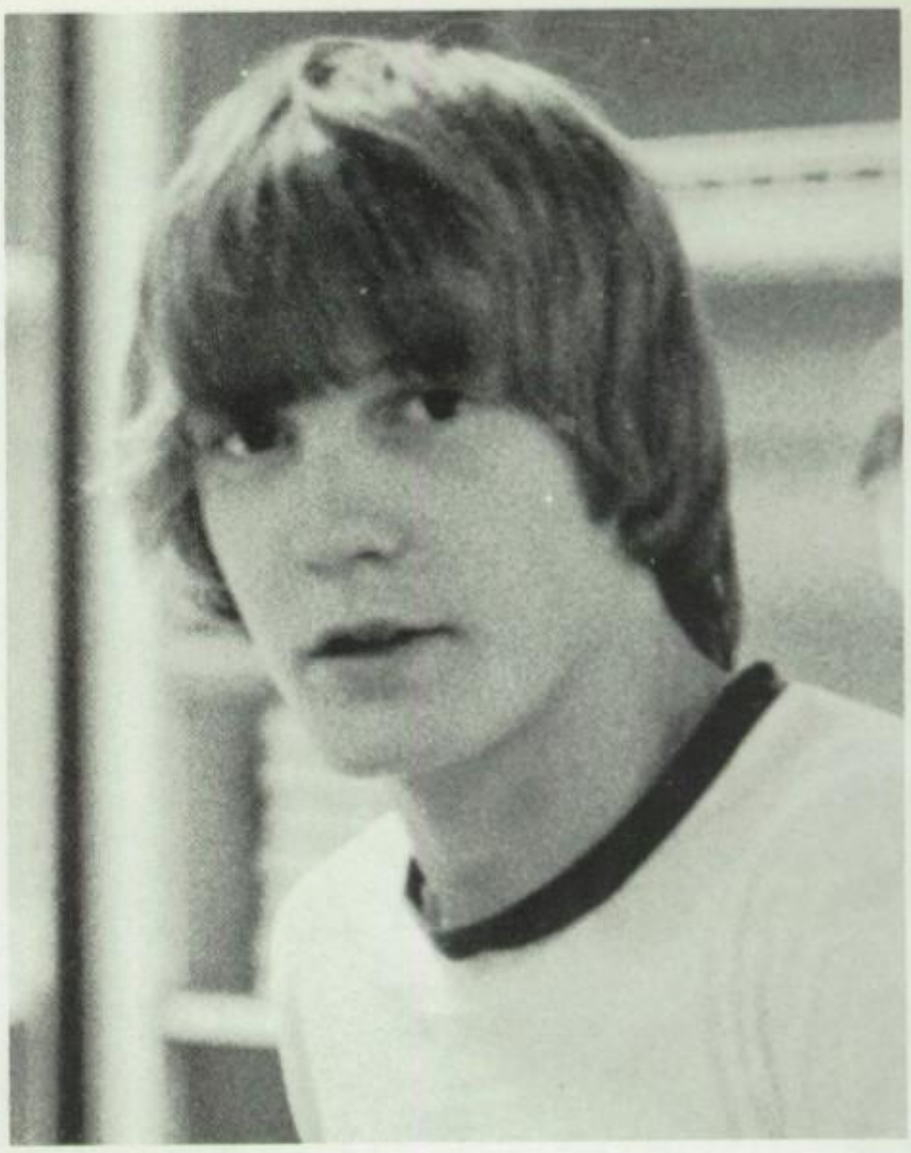

1▲

2▼

It's hard to determine
when exactly it started
But our mascot it seems
had all but departed.

Our spirit for him
had almost died.
But we'll not forget him
he's still on our side!

Attention it seems
would boost his survival.
So the theme of the '79 Arena
is the Bulldog revival!

The 1979 Arena pays a special tribute to our high school mascot who has served us faithfully since 1926. The yearbook staff felt that the lack of attention given to the bulldog had contributed to the diminishing school spirit in recent years. We centered the entire '79 Arena around the Bulldog with the theme being the "Bulldog Revival." We would like to give special thanks to Kevin Morgan for the creative bulldogs he designed for us.

1▶ Junior, John Marsh
2▶ Our Mascot
3▶ Junior, Kevin Morgan
4▶ Sophomore, Sherry Watson
5▶ Freshman, Judy Richards

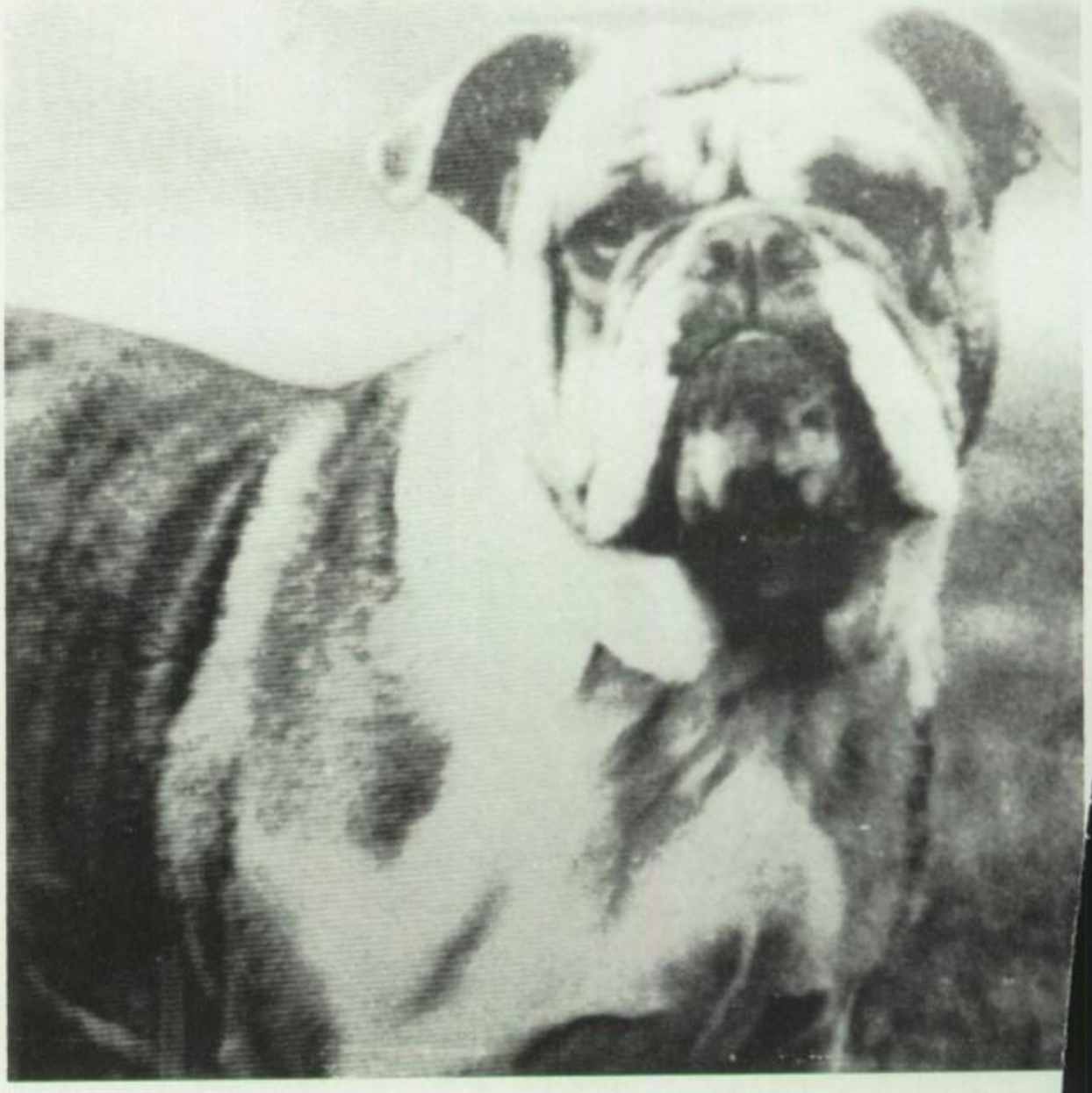

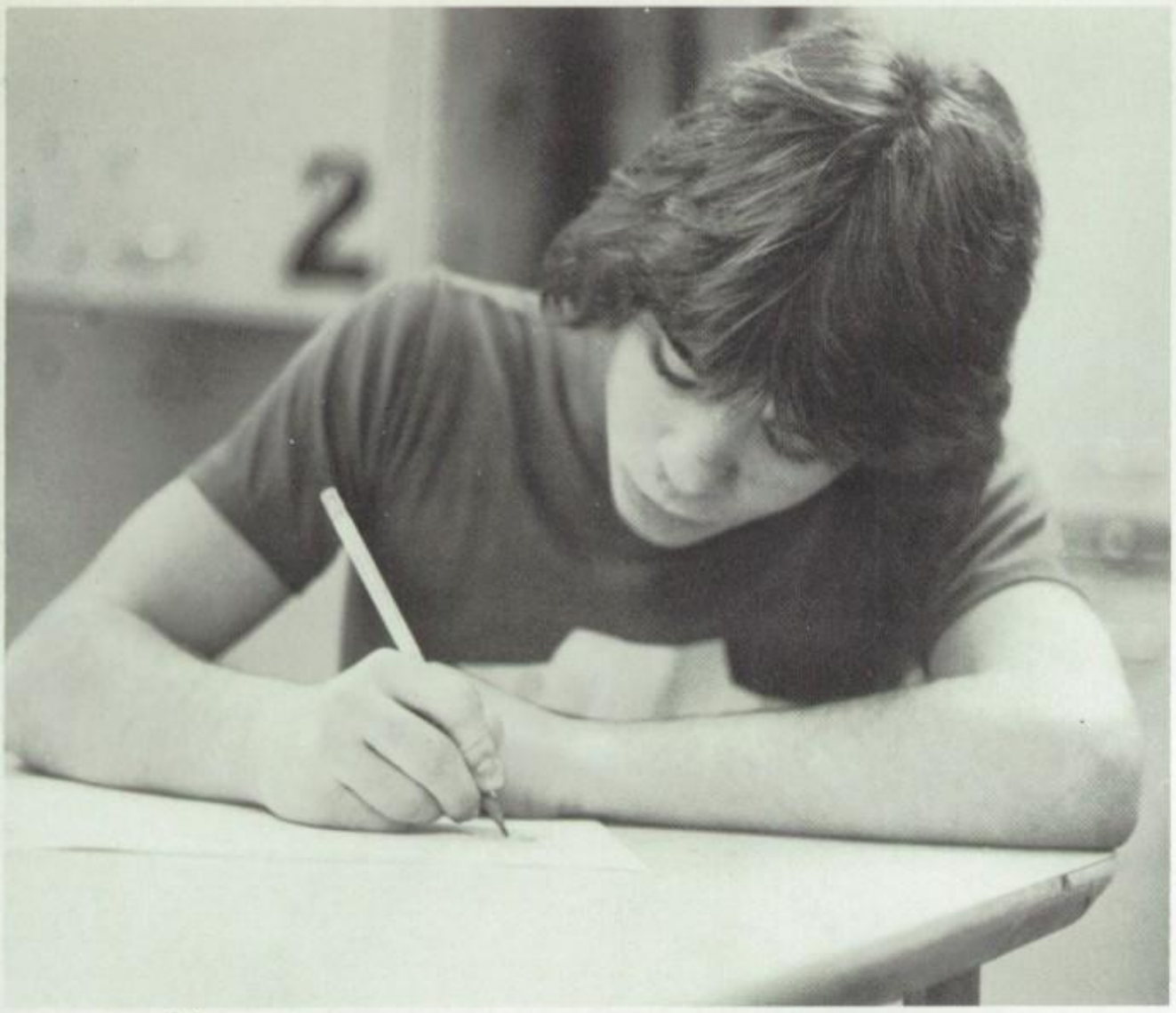

3▲

4▼

5▼

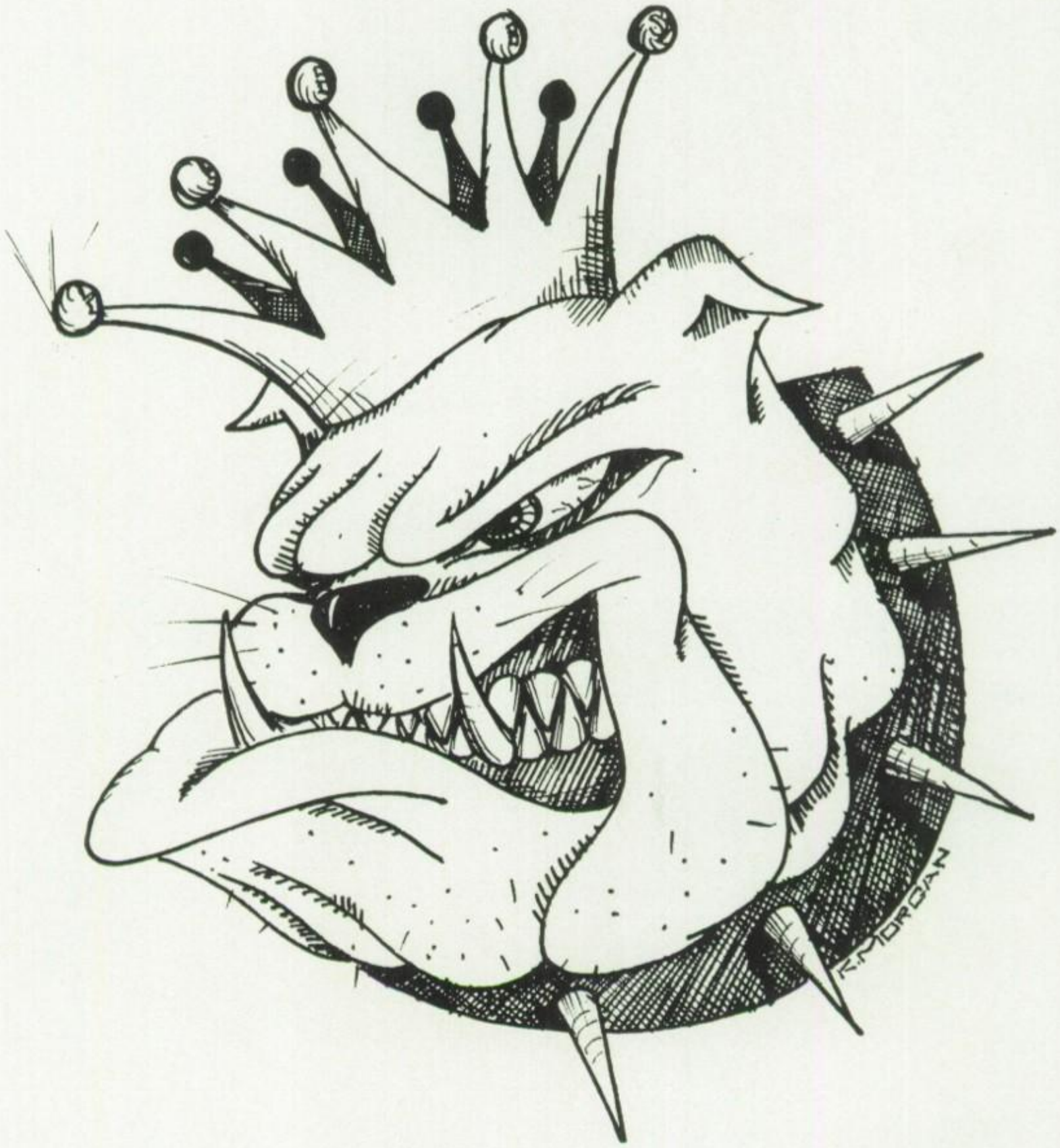
R.MORGAN

ACTIVITIES

1▶ By the way Kim did I ever tell you that I am Greek? (Kim Taylor and George Karageorge)
2▶ Ernie if I let you smell the flowers will you hold the umbrella over me? (Ellen Donohoe and Ernie Gevas)
3▶ Someone has to do something. (Lora Douglas and Mark Kroner, Mr. Peter Lalich)
4▶ Rain, Rain go away! (Mr. Lalich)
5▶ Huh! I showed them didn't I? (Mr. Lalich)

1▶

◀2

3▼

4▼

5▼

3 ▼ ▲ 1 2 ▼

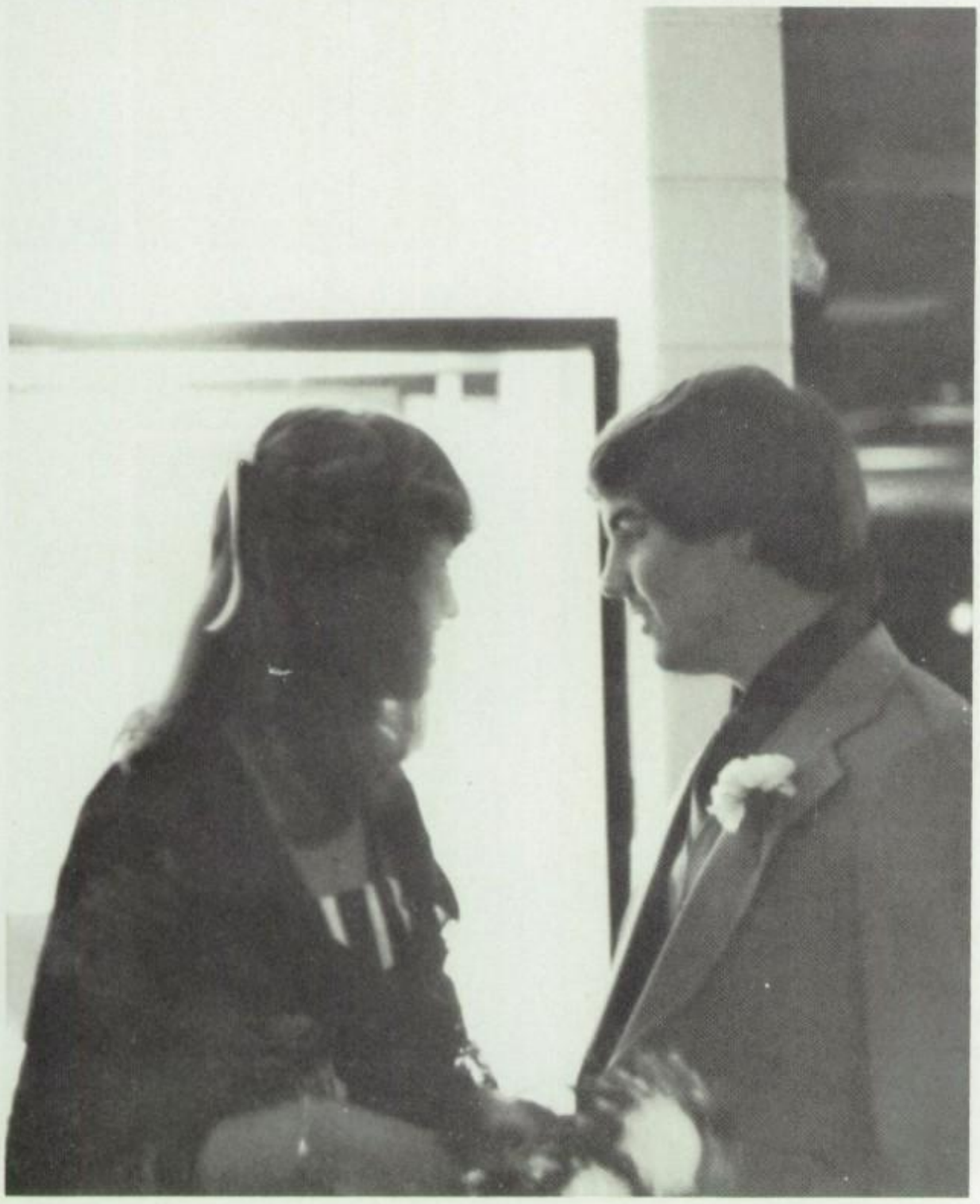

1▶ Here are the 1978-79 homecoming candidates and their escorts on that special night: 1978-79 homecoming queen Ellen Donahoe and 1977-78 homecoming queen Jill Cunningham.

2▶ At every dance there is a favor. But really it's a toy for the boys to play with during the dance. Pictured Mark Kroner and Clint Witham.

3▶ Romantic moments between Therese Fieler and AHS grad Mike Fitterer.

Homecoming 78

Our Homecoming Activities started out with a week full of sun and nice weather, but the closer it got to our big game, the cloudier it got. By Friday night we had a downpour for the whole evening, but still the activities went on even though everyone got *WET*!

▲1

▲2

▲3

5▼

▲4

1▶ The candidates for 78-79 Homecoming Queen — Lisa Bradford, Marcy Cox, Tina Schrader, Ellen Donahue (Queen), Michelle Six, Machelle Mathews.
2▶ 1977 Homecoming Queen Jill Cunningham and her escort Kurt Halter.
3▶ '77 J-Prom Queen, Kim Taylor and King George Karageorge.
4▶ Junior Attendant — Christy Algeo and her escort Mike Brunning.
5▶ The Queen and her court pose in the beautiful fall background.
6▶ Waiting for the "big announcement."
7▶ "Oh my gosh, I got it!"
8▶ "Guess what you guys? It's still raining!"
9▶ The '78-'79 Candidates with their escorts.

▲6

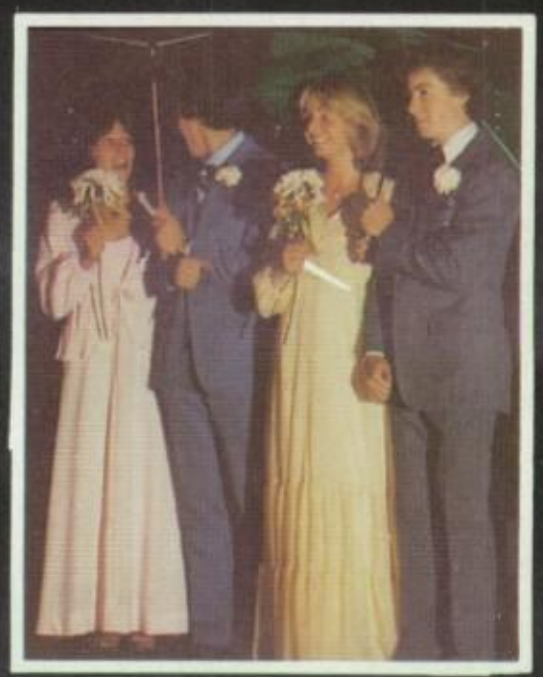

▲7

9 ◀

▲8

KIWANIS HALLOWEEN WINDOW CONTEST

1▶ Joanna Pettit paints a Halloween picture on Marting's store window.
2▶ Eighth grader. Shelly Croci caught by surprise.
3▶ Scott Houk displays his talent.

On October 25, 1978 about 70 people, from kindergarten to twelth grade, participated in the Halloween Window Contest sponsored by Kiwanis. The first place winner at the High School level was Peggy Downey. The grand prize winners were Kevin and Kathy Morgan with a painting of a graveyard entitled "Halloween Fever '78."

AHS MARKSMAN TOURNAMENT

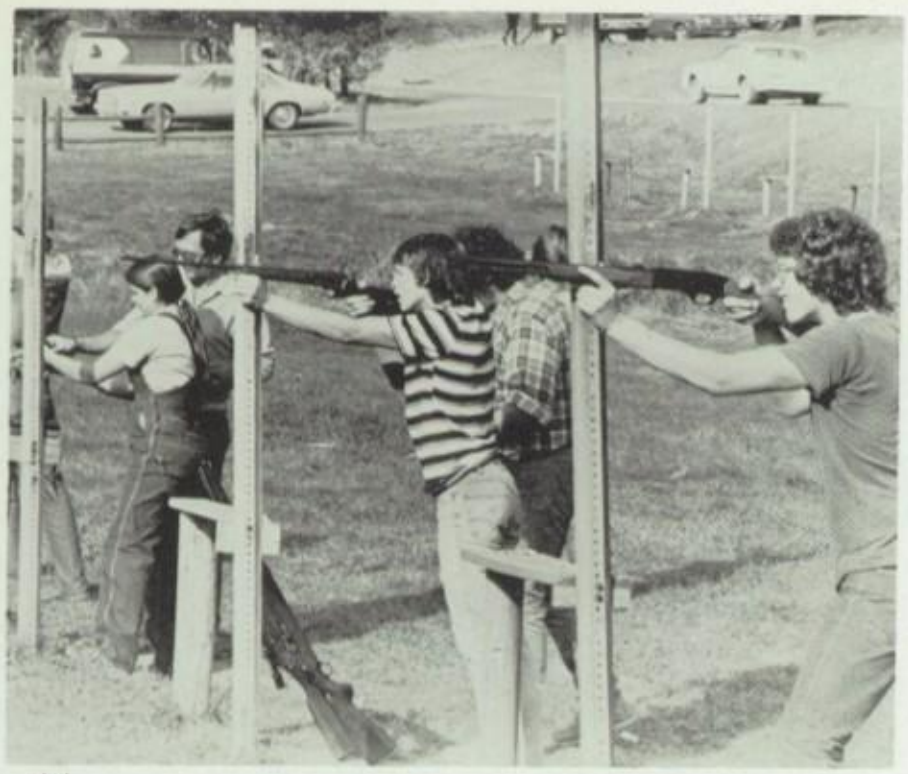

▲1

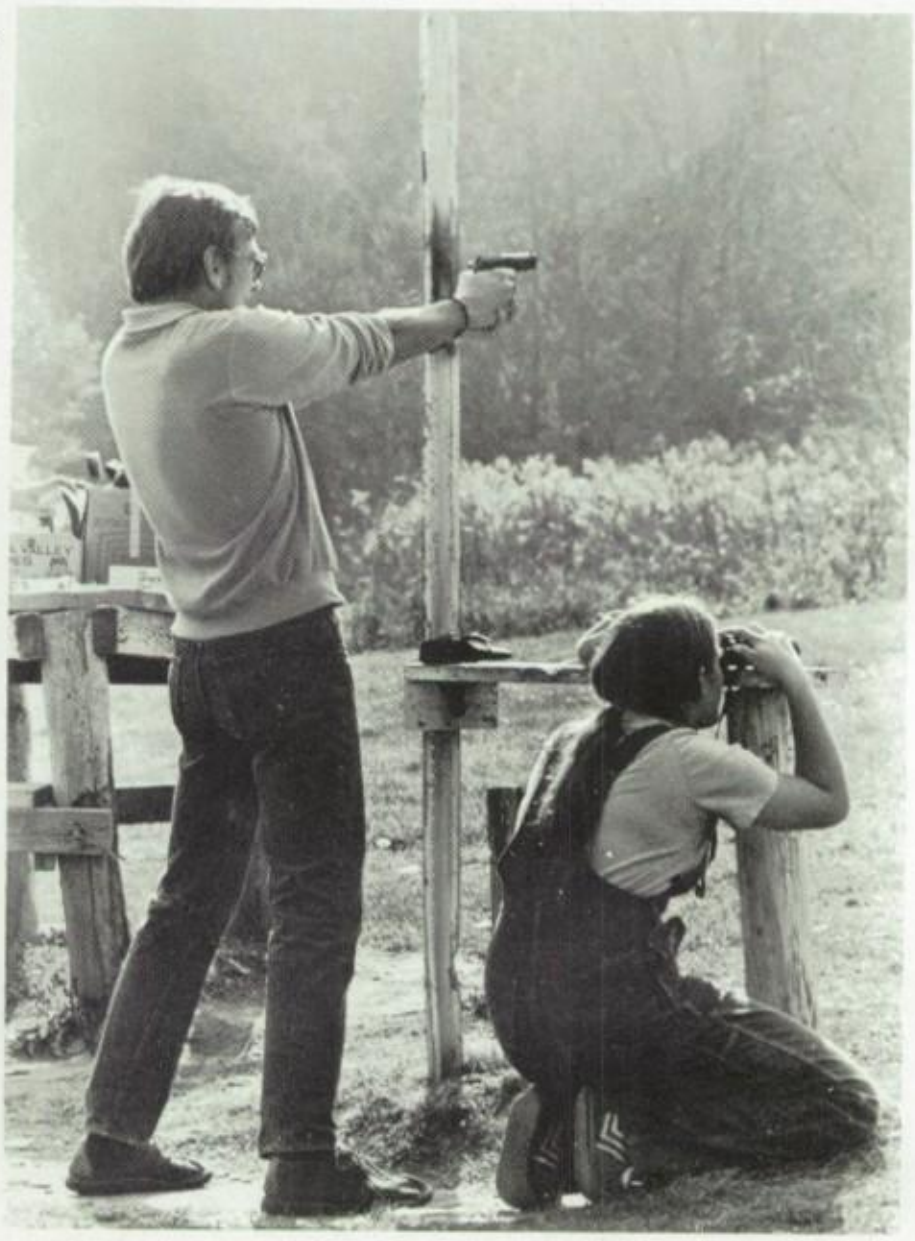

▶3

1▶ Dina Miller, Mark Puhalski, and David Fortney try their hand at shooting.
2▶ Mr. Croy, Jim Hensler, Steve Charney, Ms. Dietrich, Mr. Goldsberry, Jim Cooksey, and an unidentified student check the scores.
3▶ Dina Miller calls the shot for her father.

The sixth annual High School marksman tournament was held at the Strouds Run rifle range on November 5th. The tournament was sponsored by Heck's department store and all profits will be used by the outdoor education department to buy supplies.

"There were over fifty participants. It was the largest turnout we've ever had. Parents and alumni were even involved," said Corwin Croy, the outdoor education teacher.

Mr. Croy won in the faculty division, Danny Williams won in the student ironside division, Stuart Pullins won in the student scope division, Steve Jewell won first in the open rifle division, and Mr. David Cain won in the open pistol division.

You Can't Take It With You

The play, *You Can't Take It With You* revolves around the Sycamore family: Penny and Paul, their daughters, Alice and Essie, Essie's husband, Ed, and Penny's father, Martin Vanderhof.

Mr. Vanderhof, Grampa, is a vivacious old man with a definite mind of his own, and is not afraid to let everyone know it. He collects snakes as a hobby and likes to go to college graduation ceremonies.

His whole family is a little eccentric. His daughter, Penny, writes plays, many of which have no endings. Paul Sycamore makes fireworks in the basement of the house with his assistant, Mr. DePinna. Essie takes ballet lessons from a huge hairy, Russian man, Kolenkhov, while her husband, Ed plays the xylophone.

Alice, the younger daughter, is the only sane member of the household. She holds a regular job as a secretary with a Wall Street executive, Mr. Kirby. Alice is presently dating Mr. Kirby's son, Tony, the vice president of his father's company.

Alice and Tony intend to be married, but many problems arise when Mr. and Mrs. Kirby, who had been invited to the Sycamore house, arrive on the wrong evening. Even worse, during the turbulent evening with the Kirbys, a raid is made on the house by government officials in search of Mr. Sycamore's dynamite.

Alice decides that a marriage between the two totally different families would be impossible, and she makes plans to take a vacation in the mountains to give herself a chance to think clearly. However, she is convinced to stay when she realizes how much Tony loves her.

The play ends with them, again planning to be married.

▲2

▼

1▶ Mr. Vanderhof (John O'Neal), as Grampa.
2▶ John O'Neal refuses to give information to the government officials (Eric Neason and Jeff Vosler).

▲1

▲2

3▼

1▶ Gay Wellington (Peggy Downey) awakes from her stupor. Also pictured are David Harris and Susan Westenbarger.

2▶ David Lawrence gets a Telly Savalis with help from director, Carol Patterson.

3▶ Natalie Bibler, John O'Neal, Susan Westenbarger, and Mike Bruning play a game of word associations.

The Cast:

Paul Sycamore	David Harris
Mr. DePinna	David Lawrence
Ed	Mike Davis
Donald	David Whealey
Martin Vanderhof	John O'Neal
Henderson	Chris Jennings
Tony Kirby	Jeff Vosler
Boris Kolenkhov	Cris Tenoglia
Mr. Kirby	Mike Bruning
Three Men	Eric Neason
	Mark Goldsberry
	Mark Johnson
Penny Sycamore	Susan Westenbarger
Essie	Alice Whealey
Rheba	Sonia Rapaport
Alice	Natalie Bibler
Gay Wellington	Peggy Downey
Mrs. Kirby	Elizabeth Sweeney
Olga	Susan Worthing

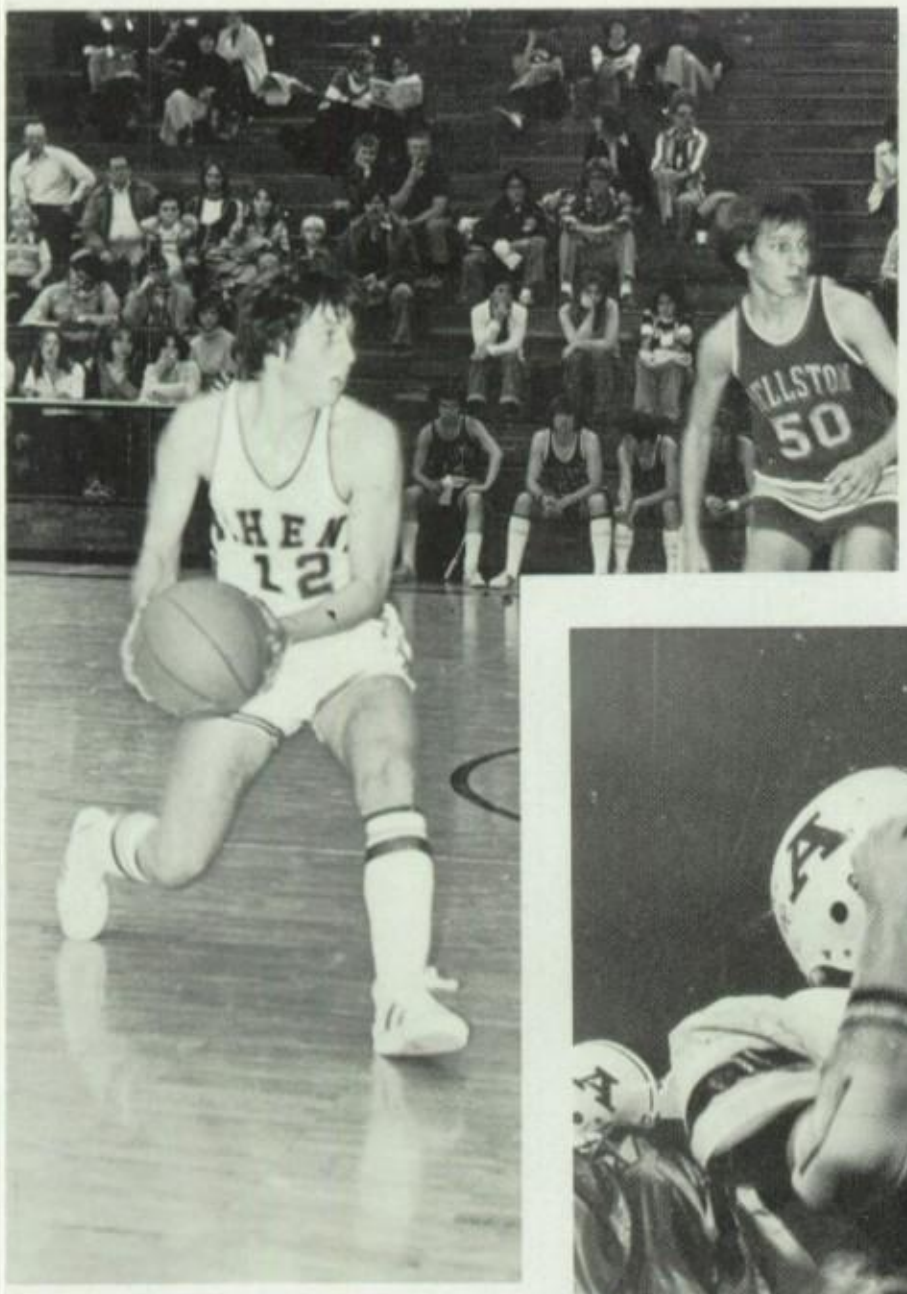
12
50

11

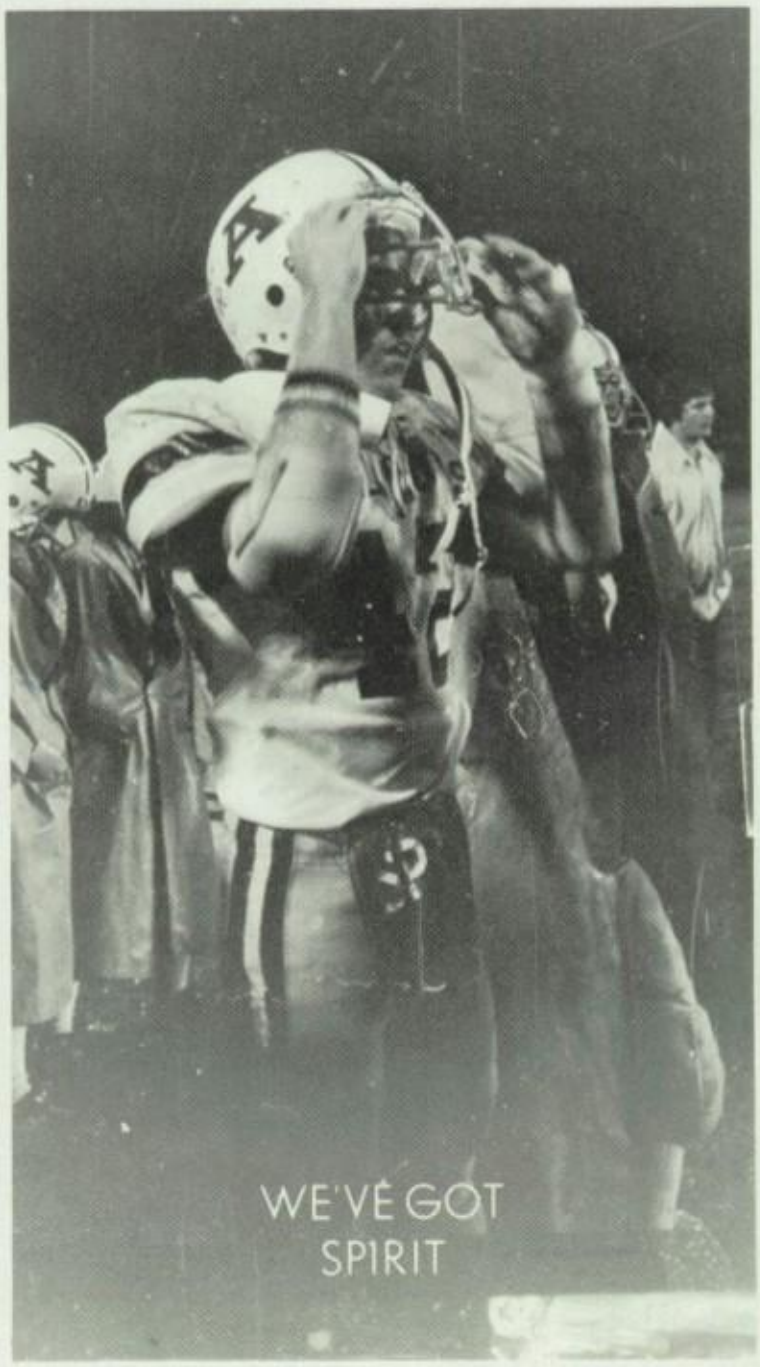
WE'VE GOT
SPIRIT

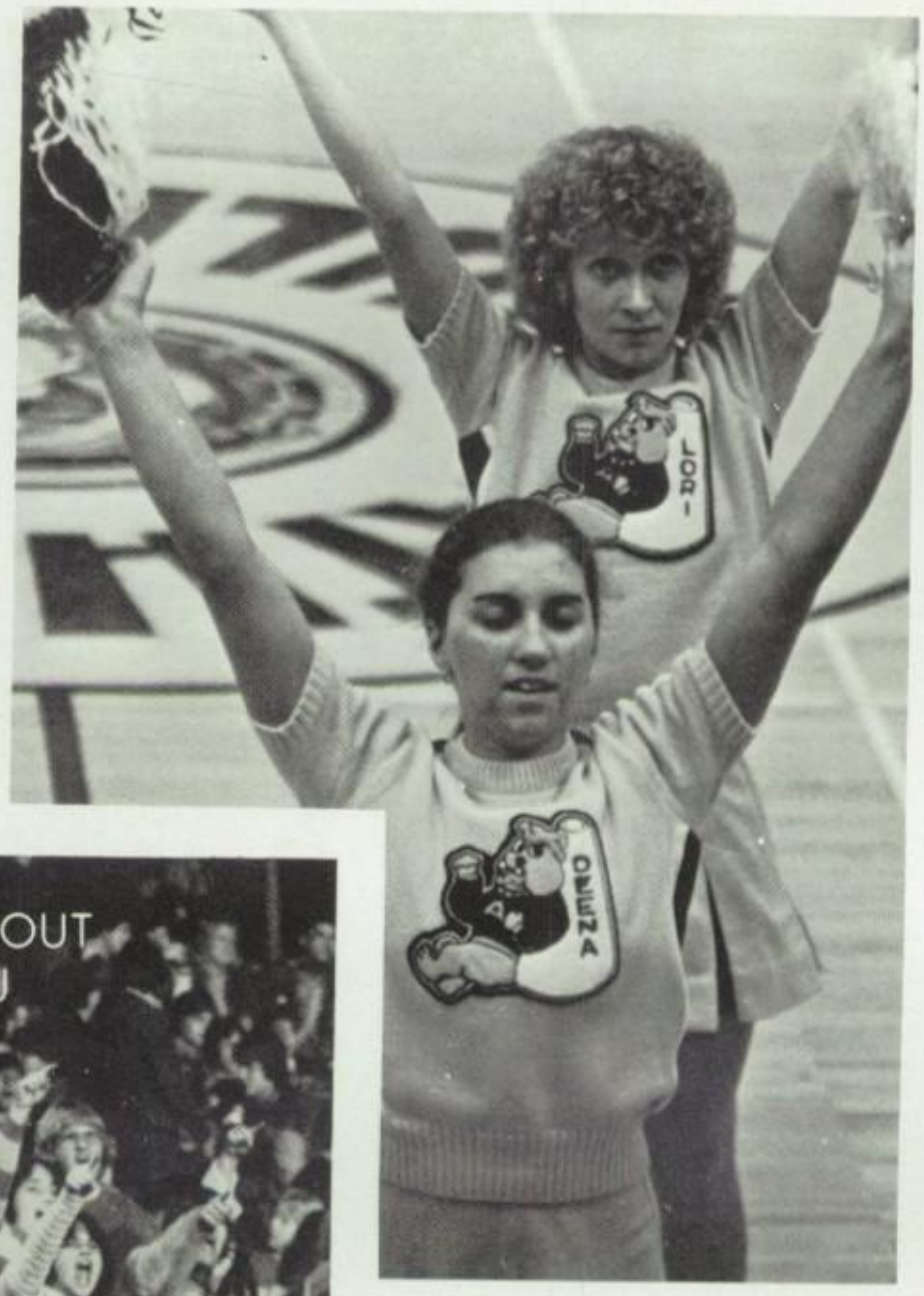

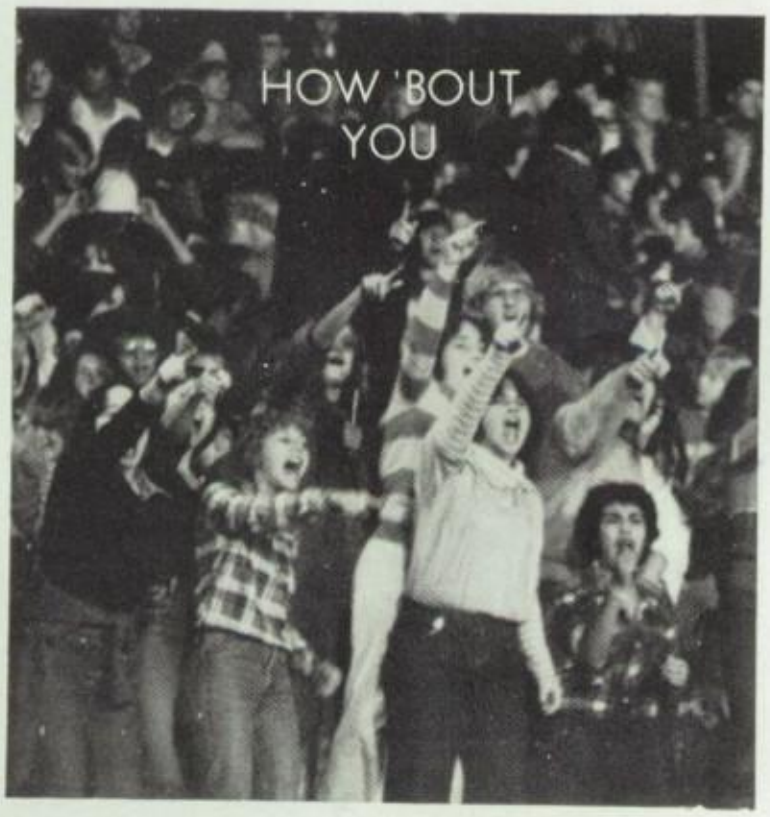
HOW 'BOUT
YOU

▲1

▲2

▼3

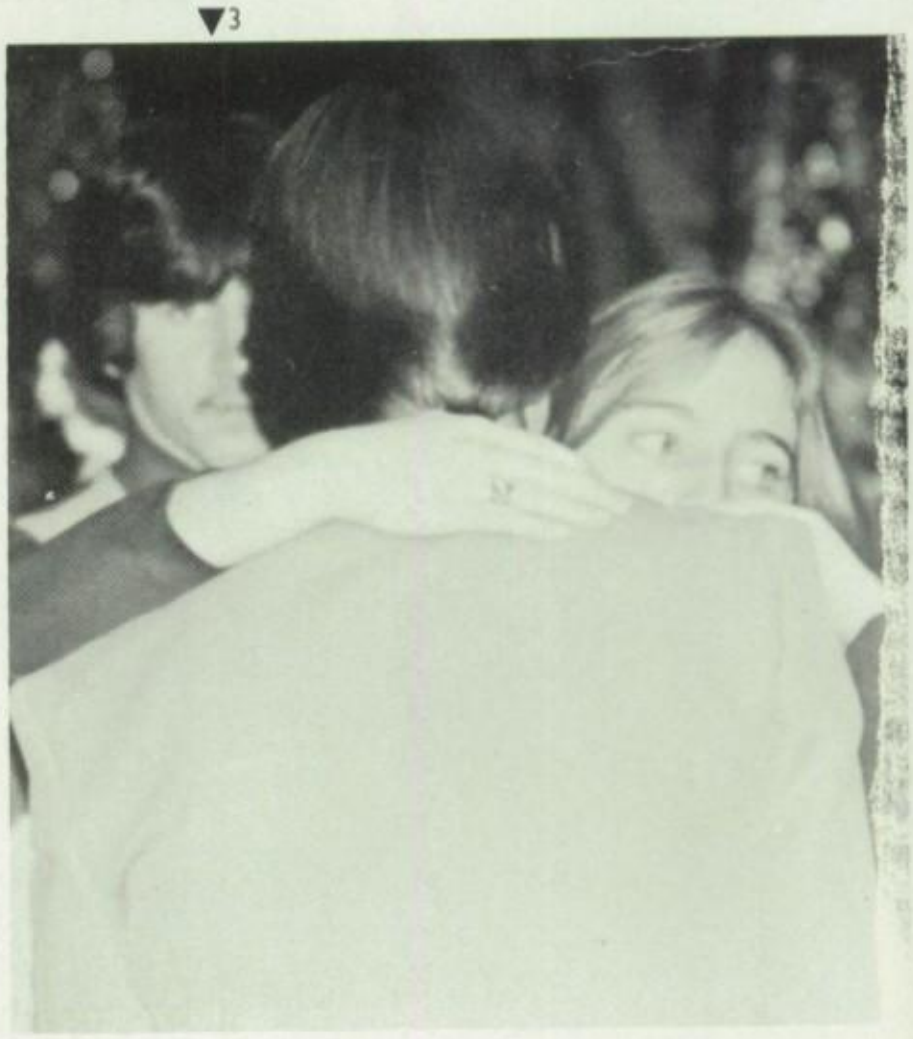

Christmas Dance '78

On the night of December 9, 1978, the Athens High School Christmas Dance was held. Hi-Y planned and carried out the dance with great success. The weather appeared to be a problem, but everyone came and danced to the beat of the disc jockey's music.

▲4

1▶ Kathy Skinner, Randy Buck (77) Grad.) and Eric Neason are pictured Boogie oogie oggie'n at the Christmas Dance.

2▶ Santa went "Mod" at the Xmas dance due to his suit being in the cleaners.

3▶ Robin Brown played peek-a-boo with another guy as she danced with her date Mike Bell.

4▶ A tender moment between Becky Wade (78 Grad.) and Senior Jim Hensler.

5▶ An angel from heaven and Santa dance the night away. (Machelle Matthews and Eric Neason)

6▶ Soph. John Johnson tries his knack at proposing while sitting with Frosh Becky Howard.

5▶

▼6

SLAVE SALE

1▶ Kathy Wohlstein: A choice speciman
2▶ Charlene Metcalf: Can I bid, too?
3▶ Corwin Croy: He promises an "A."
4▶ Keith Ramsey: Surely someone has more than a quarter to spend.

▲1

The AHS Key Club's annual slave sale netted the club a total of $188. The auctioneer, Mr. L. Dillinger, moved the sale along with requiring a minimum bid of $1.00. Even though there were restrictions to what a master could require of his slave, great imagination was used, the best which may have been Jeff Vosler's slave, Carol Patterson wearing her "Spot" costume.

▲2

▲3

▼4

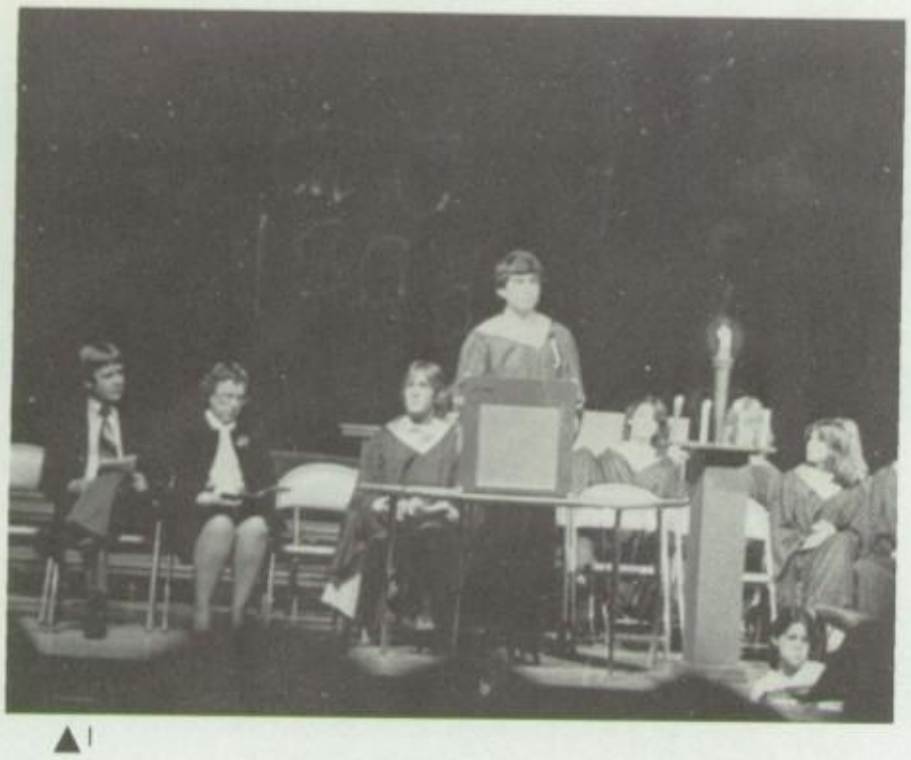

▲1

NATIONAL HONOR SOCIETY

▲2

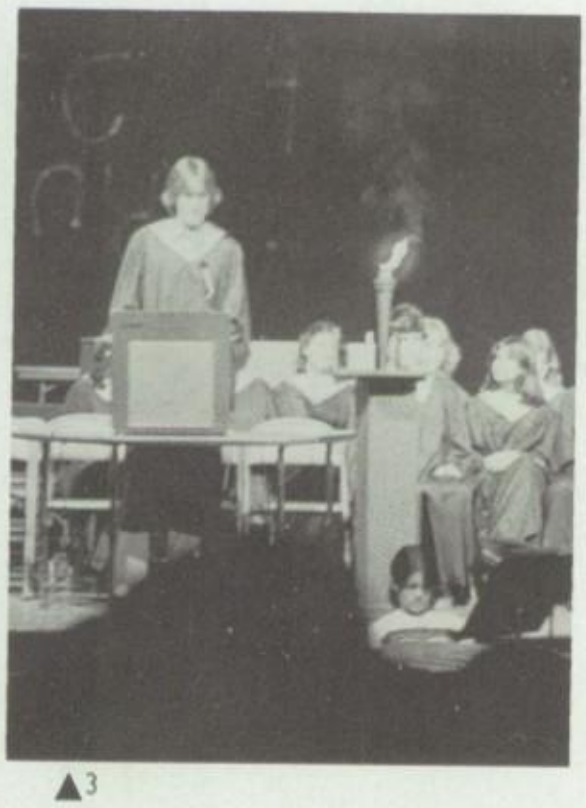

▲3

1 Peter McGeoch, Vice-President
2 Mr. Robert Shamp and Dr. Margaret Cohn
3 Dave Conover, President
4 Jazz Ensemble

April 16 Athens High School National Honor Society presented its induction of 42 new members. Guest speaker was Dr. Margaret Cohn, Director of the Honors Tutorial College at Ohio University. Student speakers included Reid Click, David Conover, Peter McGeoch and Christine Swardson.

▼4

Fiddler on the Roof

1▲

▼2

1▶ The Cast
2▶ Kim Adams sings "Matchmaker."
3▶ Golde (Alison Cordray) receives some finishing makeup from the director, Carol Patterson.
4▶ The five daughters: Katrina Zook, Kim Adams, Sonia Rapaport, Sallie Ellis, and Laura Pownall.
5▶ Rabbi (Keith Ramsey) gives a blessing for the Czar.
6▶ Papa (David Molea) relaxes.

3▲

CAST

The Fiddler ..... Eric Neason
Tevye, the Dairyman ..... David Molea
Golde, Tevye's Wife ..... Alison Cordray
Tevye's Daughters
- Tzeitel ..... Katrina Zook
- Hodel ..... Kim Adams
- Chava ..... Sonia Rapaport
- Shprintze ..... Sallie Ellis
- Bielke ..... Laura Pownall

Yente, the Matchmaker ..... Becky Stout
Avram, the Bookseller ..... Rob Pettigrew
Mendel ..... Jeff Vosler
Perchik, the student ..... David Whealey
Motel, the Tailor ..... Sam Spofforth
Lazar Wolf, the Butcher ..... Steve Steward
Innkeeper ..... Mike Bruning
Fyedka ..... Peter McGeoch
Russians ..... Chris Tenoglia
..... Scott Robe
Constable ..... Mark Johnson
Rabbi ..... Keith Ramsey
Grandma Tzeitel ..... Heather Brient
Fruma-Sarah ..... Susan Westenbarger
Shandel ..... Elizabeth Dodd
Villagers ..... John Zudak, Eric Jennings, Jerry Lavelle, Laura Samaan, Becky White, Martha Kline, Kim Isele, Noriko Tanaka, Suzanne Wilhelm

4▼

▼6

▼5

◀1

1. Steve Steward munches down at the Marching Band Festival.
2. Rob Pettigrew intensely watches a band participate in the festival.
3. The Athens Marching Green and Gold color guard never cracks a smile.

▼2

▼3

Athens Marching Band Festival

▲1

▲2

▼3

1▶ Jimmy Evans
2▶ Sue Kurlinski and Carla Ryan check out the library.
3▶ Christine Kochis, Lisa Lynch, and Janie Ely: Are they bragging or complaining?

1▲

2▲

▼3

▼4

1▶ Mike Davis deposits Heather Brient in a sandbox during the one act play "Sandbox."
2▶ Larry Churchhues during Fifties Day.
3▶ David Lawrence and Krista Nelson rehearsing their performance for one of the one-acts.
4▶ We have marching band and pep band, perhaps this is an example of a rain band.

50's Day & Dance

▲1

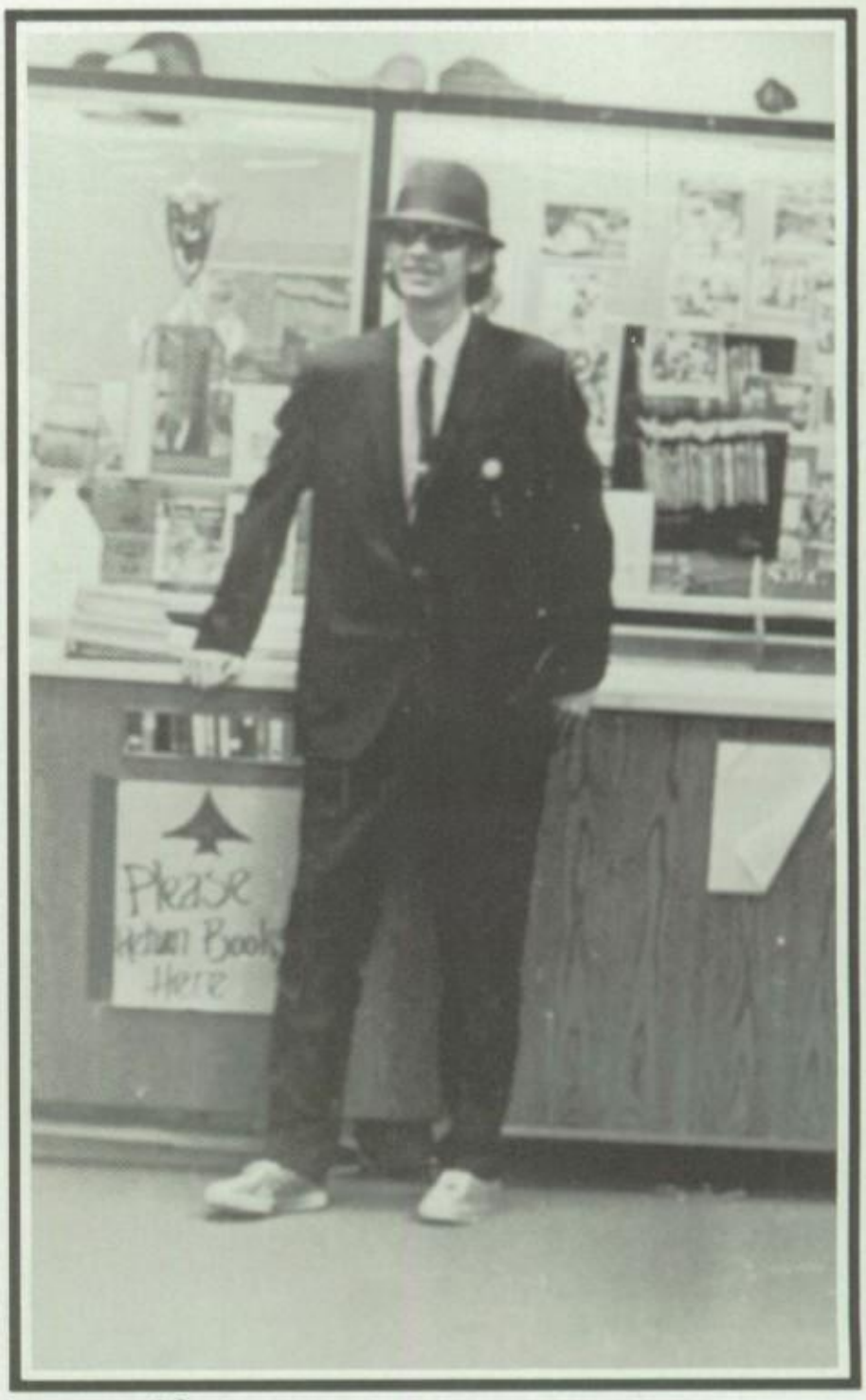

▲2

▼3

1▶ Anne Svendson and Brent Howard pose to have their picture taken . . . say cheese!

2▶ A prime . example of Mr. Joe Cool (Steve Ungar)

3▶ Grizzly Michaels plays the part of a roughneck on Fifties Day.

1▶ Mary Ann Sudnick and Randy Nogrady move to the beat of the 50's music.
2▶ Just hangin' out and take'n it easy. (Chester Hanning and friend)
3▶ Waiting for a pick-up. (Mary Ann Sudnick, Mindy Cox, Margaret Masla, Becky Howard, Elizabeth Dodd)

▲1

▲2

▼3

ART SHOW

1 Bob Fulwider
2 Sculpture by Amiee Jordon
3 Exhibits watching visitors
4 Mr. Essex with his display
5 A touch of greatness

1▲

2▲

▲4

▲3

▼5

The 11th annual art show was held on May 20th. The work of over 700 students and faculty was on display. The event was well attended and everyone enjoyed demonstrations in silversmithing, rock cutting, ceramics, stained glass cutting, batik, and other media. The annual event, which is free to the public, was enjoyed by everyone.

▲1 Teresa Cline

Amiee Jordon ▼2

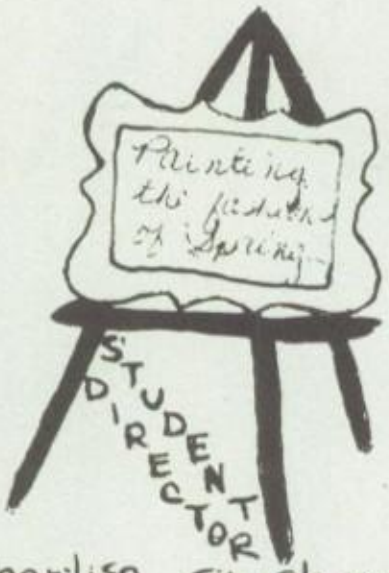

Charlisa Slusher

Barb Wilson ▲5

Each year the Home Economics Dept. sponsors a style show in connection with Butterick pattern company. This year there was a student director, who was Charlisa Slusher. This years winner was Charlisa Slusher. Her outfit was sent to the national contest in New York to be judged.

4▲ Monda Hedges

Peggy Downey ▼3

5 ◀

4 ▲

2 ▼

▼6

◀ 3

ONE ACTS

On May 10, 11, and 12, AHS Theatre presented four one-act plays. The first was "People in the Wind," directed by Lena Shankar with a cast of Susan Worthing, Susan Westenbarger, Becky Stout, Chris Jennings, Mark Johnson, Sonia Rapaport, David Lawrence, Krista Nelson, Martha Cline and Eric Neason. The second was "Sweet Poison" directed by the acting class with three different casts. The third was "Man with a Flower in his Mouth" directed by Elizabeth Sweeney with a cast of David Harris, John O'Neal and Julie Ellis. The fourth was "Sandbox" directed by David Molea with a cast of Mike Davis, Karla Atkins, Heather Brient, Jim Lee and Stephen Maier.

1 Eric Neason
2 Elizabeth Sweeney, Kim Parsons, Lynn Tschirgi
3 John O'neal and (back) David Harris
4 Jim Lee and Heather Brient
5 Mark Johnson and Sonia Rapaport
6 Heather Brient

▼ 1

PAA
ALIS

CLUBS

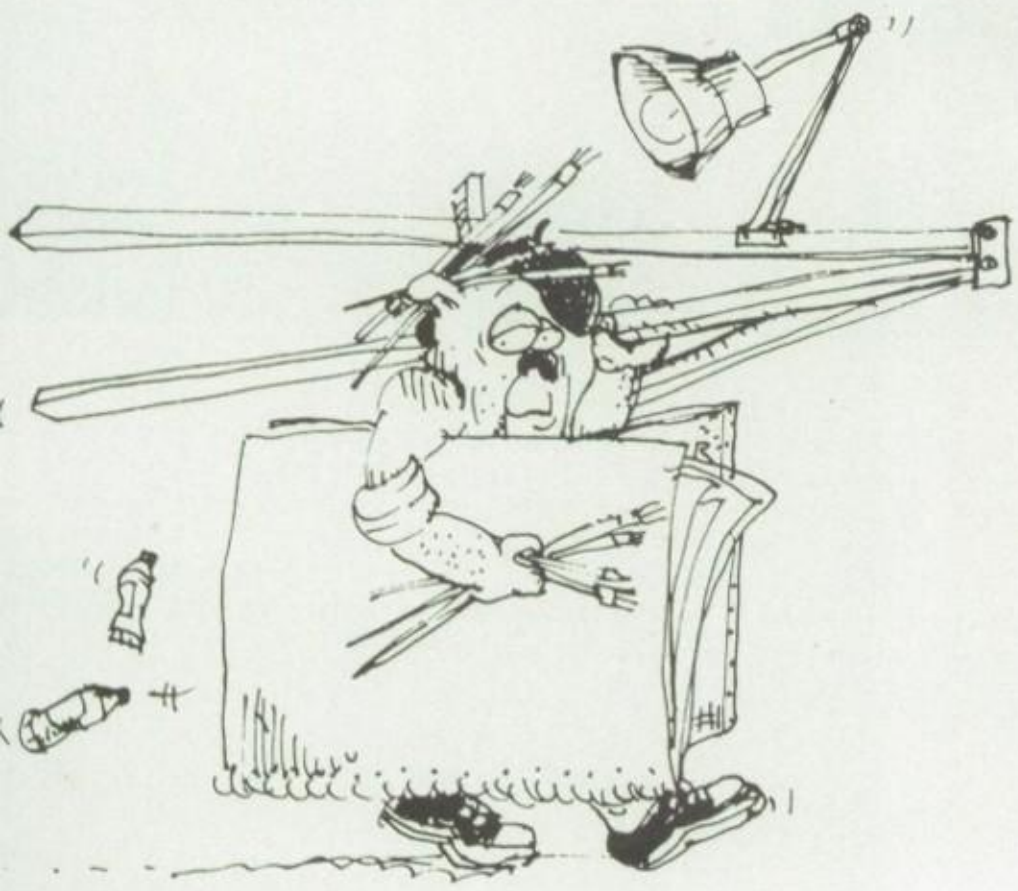

PEP CLUB?: PEP CLUB!

L. Quattrocki, S. Sligo, D. Shoemaker, L. Samaan, K. Morgan, T. Schrader, K. Socciarelli, D. Essman, A. Goyer, M. Six, L. Kirkendall, E. Gallaway, K. Taylor, C. Metcalf, M. Goldsberry, M. Beckett, C. Williams, A. Price, C. Savage, C. Barnhart, N. Nostrant, A. Lavelle, L. Parker, L. Schoonover, A. Weisenbach, S. Rankin, B. Ellis, C. Alego, C. Copeland, K. Quattrocki, E. Donohoe, L. Frazee, F. Lavelle, M. Miller, K. Whaley, N. Queen, L. O'Neal, A. Rodgers, M. Cox, S. Cooley, N. Lee, J. Wood, A. Stenson, T. Pfeiffer, S. Sedwick, R. Brown, J. Skinner, M. Lowe, J. Downey, S. Grafton, D. Reichman, K. Demoss, T. Westfall, J. Evarts, E. Eldridge, C. McKinstry, M. Bush, D. Rodgers, C. Athy, J. K. Smith, J. Hensler, M. Chaney, L. Lavelle, P. Downey, C. Smith, P. Matheny, K. Smith, C. Sabo, K. Crawford, J. Kinnard, T. Smith, K. Brown, B. Price, J. Schanzenbach, S. Reichard, M. Johnson, L. Dybice, P. Leach, C. Jennings, P. McGeoch, M. Dailey, M. Matthews, R. Griffin, K. Shrieves, L. Kinnard, L. Mulligan, L. Tinkham, L. Douglas, J. Robe, A. Smith, J. Rightmire, T. Weinkauf.

1▲ 2▼

BOYS' STATE

1▶ Peter McGeoch, Dave Conover, Jack Smathers, and Reid Click.

GIRLS' STATE

2▶ Marcy Cox, Kate Quattrocki, Ellen Donohoe, and Lydia Lavelle.

3▼

3▶ Kate Quattrocki, David C. Lawrence, Elizabeth Dodd, Brent Howard, Peter McGeoch, Isaac, Debby Baldwin, Kim Adams, Mike Masla, Mr. McCafferty, Ron Coconougher, Lisa Quattrocki, Ann Svendsen, Krista Nelson, Nita Yun, Leslie Parker, Lisa O'Neal, Kathy Wohlstein, Ann Sweeney, Alexis Zudak, Vince Scarmack, Alan Smith, Nick Kaldis, Margaret Masla, Mindy Cox, Maryann Sudnick, Anne Masla, Niela Rich, Becky Howard, Andy Stenson.

STUDENT COUNCIL

ART CLUB

Row 1: Erica Brient, Mrs. Morgan, Row 2: Kathy Morgan, Karla Atkins, Elizabeth Flum, Shelly McClanahan, Gwen Farris, Row 3: Mariah DeWitt, Mary Ann Welsh, Rachel Alexander, Ann Makris, Jane Baird and Rob Pettigrew.

ARTIST'S UNLIMITED

Row 1: Debby Baldwin, Chris Hornsby, Leslie Dybiec, Rhea Adams, Ann Sweeney, Craig McKinstry, Row 2: Jenny Yanity, Terry Weinkauf, Chris Hudnell, Steve Reeves, Charlene Metcalf, and Tab Bibler.

KEY CLUB

Row 1: Chris Dinos, Pam Mandell, Nita Yun, Elizabeth Dodd, Brent Howard, Kay Stewart, Row 2: Mr. McCafferty, Betsy McGeoch, Denise Fraze, Dave Richards, David Funk, Kurt Sauber. Row 3: Sandy Hartman, David C. Lawrence, Faith Beale, Becky White, Gene Gagliano, Scott Robe. Row 4: Margaret Masla, Carla Ryan, Peter McGeoch, Susan Worthing, Anu Shankar, and Steve Rader.

LIBRARY STAFF

Row 1: Brian MacDonald, Doug Wells, Jenny Yanity, Specer Edwards, Craig McKinstry, and Paul Redlich, Row 2: Ann Sweeney, Mariah DeWitt, Terry Weinkauf, Denise Fraze, Anna Stockmal, Andrea Whitman, Steve Ungar, Row 3: Tab Bibler, Steve Calendine, Natalie Bibler, Ruth Redlich, Elizabeth Dodd, Sharyn Finlay, Mrs. Porter, Isaac, Christy Coler, Carla Ryan, Don Rodgers, Jim Wood, Mrs. Mingus, Row 4: Nick Cohn, Jeff Vosler, Brad Witmer, Chris Dinos, Chris Jennings, Bill Salyer, Peter McGeoch, and Sam Spofforth. Missing from picture: Elizabeth Sweeney.

ARENA

Yes everyone, it's us. This is your dedicated, hard-working, talented, and modest 1979 Arena Staff. It took us a while, but we finally made it. The book is finished, in your hands, and we are proud of it. We hope that you'll enjoy it, at least enough to buy one next year.

▲2

1▶ Accounting Staff: Lori Skinner, Ginger Channel, Kathy Socciarelli, Kelly Kyle.

2▶ All right people, stop posing for pictures and get to work!

3▶ Arena Staff: Charlene Metcalf, Alexis Zudak, Elizabeth Burns, Julie Ellis, Sandy Baum, Lisa Poston, Brian Boase, Dave Molea, Jane Baird, Carol Charle, and Anna Stockmal.

DECA

1▶ Trophy winners from district DECA competition: Alice Cochran, Lisa Craddock, Debby Baldwin, Lynda Puddington, Sam Mullins, Rhea Adams, Marcilyn Brient.

2▶ DECA members: Tedi Star Williams, V. Pres., Lisa Nichole Craddock, Rhea Adams, Debby Baldwin, Pres., Rebecca Boggs, Jill Douglas, John DiSabato, advisor, Sam Mullins, Treas., Richard Jewell, Dave Shields, Jeff Hurst. Absent Randy Walls, Marcilyn Brient, Alice Cochran, Lynda Puddington.

▲1

2▼

1▲

3▲

2▼

V.I.P.

The V.I.P. Volunteers were very busy this year. They worked as volunteers every Monday night at the Athens Mental Health Center and every Saturday at the Gallapolis State Institute. In addition, they held a Dance-a-Thon in November to raise money for the Epilepsy Association, helped set up a new halfway house on Morris Avenue, served as tutors for the educated mentally retarded in our school system, held a Handicap Awareness Day, and attended the National Student Council for Exceptional Children's Convention in May. They also held a number of dances, sleepovers, and parties at the two institutions.

1▶ Shelly McClanahan and her partner dance away for the Epilepsy Association.
2▶ Kathy Wohlstein and club president Krista Nelson (other members were not available when picture was taken).
3▶ This Volunteer really "gets down" to help the cause.

RACQUETBALL CLUB & DRAMA CLUB

Row 1: Bob Williams, Eric Neason, Peter McGeoch, Allen Meyer, Jeff Vosler, Jim Hensler, Adel Mikhail, Dave Richards, Michelle Savage, Tammie Ball, Row 2: Eric Jennings, Jerry Lavelle, Terry Weinkauf, John Wagner, Jim Wood, Craig McKinstry, Lisa Quattrocki, Lisa Robe, John Ford Coley, Pam Mandell, Ann Svenson, Row 3: Ann Masla, David Funk, J. K. Smith, Mike Chaney, Kevin Eskey, John Riggs, John Shanzenbach, Kay Feallock, Betsy McGeoch, Paul Stanley, Suzanne Wilhelm, Row 4: Rex Scott, David Matthews, Nick Kaldis, Pat Leach, Mike Dailey, Machelle Matthews, Troy Pfeiffer, Traci Smith, Chris Athy, Margaret Masla, Nita Yun, and David Trevas.

Row 1: Susan Westenbarger, Jessica Marks, Alice Whealey, Karla Atkins, Terry Weinkauf, Mrs. Rowe, Row 2: Becky Stout, Nancy Klock, Donna Cain, Martha Kline, Jeff Vosler, Julie Ellis, Row 3: Ann Makris, Susan Worthing, Mike Davis, Alexis Zudak, Krista Nelson, Elizabeth Dodd, Row 4: John O'Neal, David C. Lawrence, Dave Whealey, Lena Shankar, Dave Molea, Molly Sherman, Denise Fraze. Missing from picture: Noriko Tanaka and Elizabeth Sweeney.

CHESS CLUB

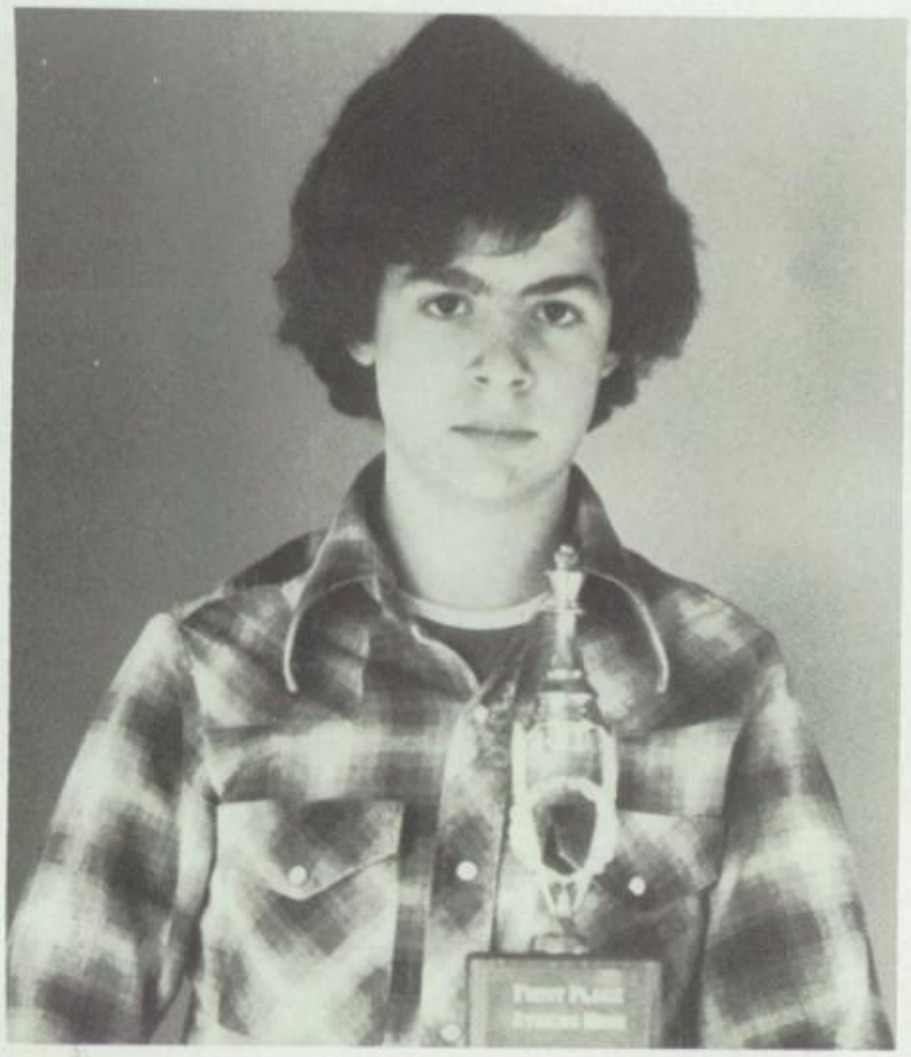

◀ Peter Stern

Row 1: Paula Barensfeld, Mike Snavely, Chris Miller, Andrew Russ, Keith E. Ramsey, Row 2: Stanley Reeves, Dan Beale, Gene Gagliano, Fritz Rauschensberg, and Anu Shanker.

VARSITY "A"

1▲

1▶ Row 1: Michelle Six, Tina Schrader, Amy Price, Cheryl Williams, Kathy Socciarelli, Jill Kinnard, Anita Brown, Lori Frazee, Row 2: Lydia Lavelle, Pam Lee, Ann Stewart, Bobbie Walker, Teresa Jagers, Edie Eldridge, Rodney Hart, Row 3: Mike Kranyik, John Schanzenbach, Craig McKinstry, Chris Athy, Mark Johnson, Stuart Pullins, Row 4: John Riggs, David West, Neil Nostrant, Mike Dailey, Fred Ross, Jane Baird, Tammy Rosser, Row 5: George Karageorge, J. K. Smith, Kevin Eskey, Jim Wood, Scott Reichard, David Mathews, Brian Lavery, Row 6: Mr. Winner, Mark Goldsberry, Eric Neason, Jack Smathers, Art Chonko, Jeff Brooks, and Machelle Matthews.

2▶ Row 1: Alexis Zudak, Chris Dinos, Ernie Gevas, George Karageorge, Nick Kaldis, Brian Black, Maryann Sudnick, Becky Dorrill, Row 2: Karen Brown, Tracy Smith, Neil Nostrant, Eric Neason, Joel Ergood, Scott Robe, Scott Reichard, Anne Masla, Row 3: Pam Mandell, Dee Shoemaker, Amy Price, Kate Quatrocki, Machelle Matthews, Ellen Gallaway, Sue Follrod, Jenni Gibson, Lydia Lavelle, Judy Rightmire, Jim Wood, Richard Mayer, Row 4: Lisa Kirkendall, Kay Taylor, Christy Algeo, Jill Kinnard, J. K. Smith, Kevin Eskey, John Riggs and Mike Dailey.

2▼

HI-Y

Editor:	Jim Creighton
Graphics:	Pat Mulligan
Tipple Editor:	David Harris
Copy Editor:	Julie Ellis
Sports Editor:	Joy Adams
Clubs Editor:	Tana Baldwin
Features Editor:	Karla Atkins
Photography:	Dave Molea
	Brian Boase
Reporters:	Lori Kidd
	Rosie Sweeney
	Elizabeth Dodd
	Sarah Mullins
	Rita Kochis
	Kay Crafton
	Lorrie Kennard
	Eric Jennings
	Greg Jeffers
	Elizabeth Flum
	Eric Neason
	Lisa Robe
	Mike Davis
Advisor:	Mrs. Mary Nichols

I▶ Elizabeth Dodd, Elizabeth Flum, Rita Kochis, Karla Atkins, Sarah Mullins, Julie Ellis, Mike Davis, Kay Crafton, Tana Badlwin, and Lorrie Kennard. Missing from picture: Jim Creighton, David Harris, Lisa Robe, Eric Neason, Eric Jennings, Pat Mulligan, Joy Adams, Lori Kidd, Rosie Sweeney, and Greg Jeffers.

J.C.L.

The J.C.L. Quiz Bowl Team members: Faith Beale, Sandy Hartman, Dan Beale, Keith Ramsey.

1▲ 2▼

Club members: Carol Conant, Peter McGeoch, Isaac, Vannessa Hann, Anu Shankar, Faith Beale, Keith Ramsey, Dave Dunphy, Mrs. Russell, Laurie McComb, Michelle Seaman, Martha Kline, Jenny Kline, Lucy Rader, Karen Pierson, Becky White, Sandy Hartman, David Lawrence, Elizabeth Dodd, Romona Guy, Charlie France, Janie Bateman, Heidi Overby, Dan Beale.

1

2

SPANISH CLUB

3

1▶ Although the Spanish Club members never made it to Mexico this year, they did get to travel through the make-believe Mexico of the O.U. Language Fair.

2▶ Ann Makris and Tammy Rosser worked hard selling baked goods to raise money for a Spanish Club sponsored scholarship to the O.U. Language Camp.

3▶ Club members: Trinna Rosser, Trina Porter, Molly Sherman, Monica Perry, Charlie Gilfert, Alice Whealey, Ann Makris, Tammy Rosser, Jane Baird, Lynda Lavelle, Roger Bennett, Jerry Lavelle, Keith Ramsey.

CLUB MEMBERS: Suzanne Wilhelm, Jennie Jaffe, Alice Whealey, Donna Cain, Noriko Tanaka, Kay Stewart, Brent Howard, Kira Hazen, David Cardwell, Mike Harrington, Brenna Ericson, Keith E. Ramsey, Nancy Klock, Mme. Muntean, Betsy McGeoch, Mariah DeWitt, Avalardo Moncayo, Stanley Reeves, Steve Steward, Reid Click, Ann Svendsen, Margaret Masla, Pam Mandell, Lisa Quattrocki, Ann Stewart, Kevin Click, Rex Scott.

FRENCH CLUB

The French Club this year was involved with many activities. They had a scavenger hunt and held a crepe party at which they saw a film of Quebec. They also went Christmas caroling at O'Bleness Hospital and had a Christmas party.

They were victorious in the French Club vs. German Club volleyball game, and held a banquet at the end of the year. The club members were also very successful at the Ohio University Language Fair. The Club's advisor was Mme. Munteen.

GERMAN CLUB

This year the German Club members were: Gene Cagliano, Loren Welling, Stefan Maier, Erica Bond, Sue Kurlinski, Laney Stockmal, Anna Stockmal, and President Mary Malcom. Most of the club members entered projects in the Ohio University Language Fair, and many of them received "Superior" awards. The group's activities included a volleyball game against the French Club. The advisor was Mr. Fogt.

WRESTLETTES

above: Candy Gilden, Shelly Rowan, Judy Rudolph, Traci Jackson, Lori Kidd, Denise Oellerich, Michelle Wethington, Theresa Grant, Senior Carol Conant.

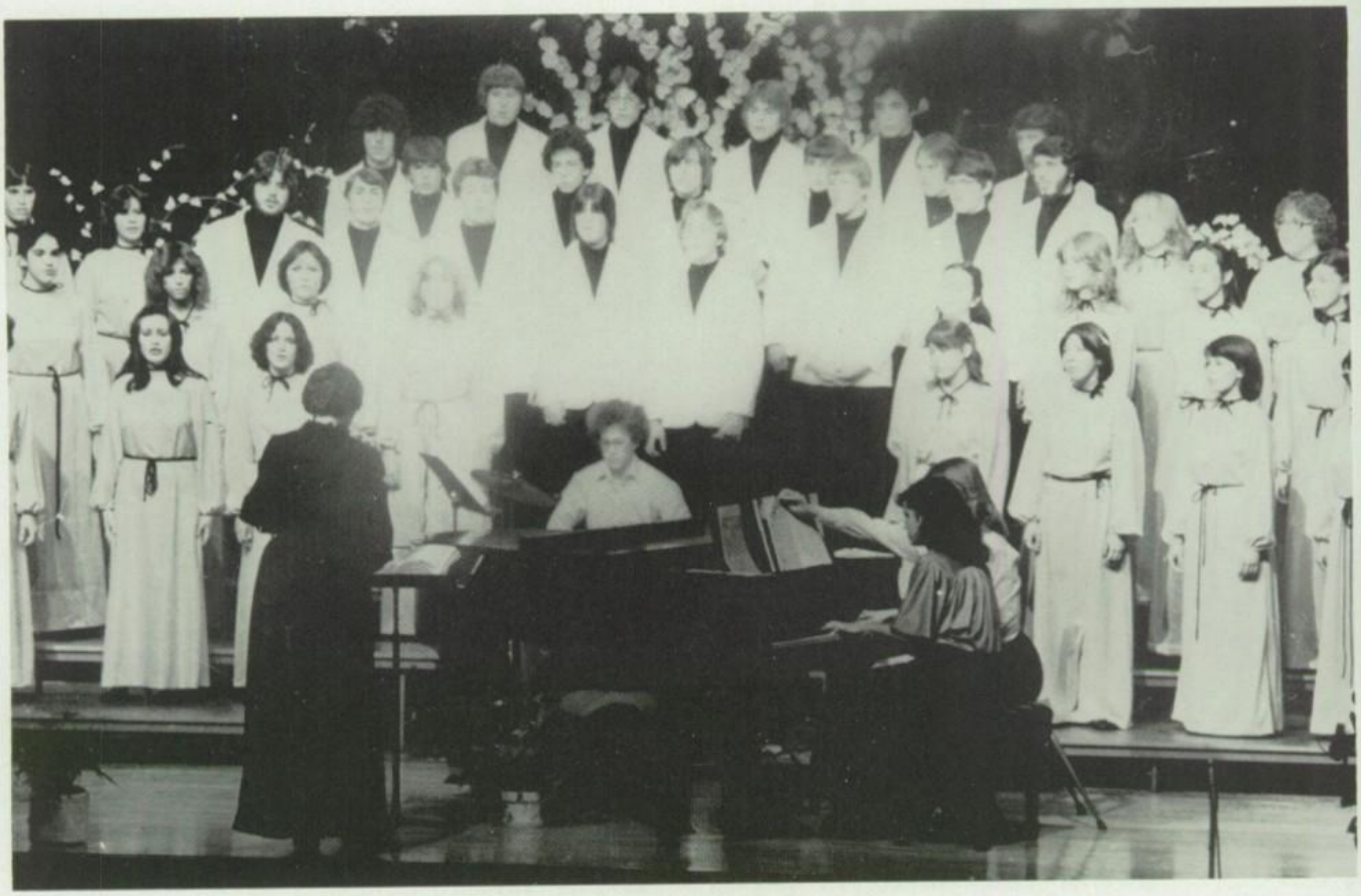

CHORUS

The chorus program this year consisted of six groups. They were the Boys' Ensemble, Girls' Ensemble, Show Choir, Mixed Chorus, Symphonic Choir, and Girls' Chorus. The groups gave three major concerts this year: The Christmas, Spring, and Mod Concerts.

All of the groups worked very hard this year and did an excellent job. In addition to performing in the school concerts, the show choir and the Girls' Ensemble also performed for other community groups. The chorus groups are directed by Vera Smith.

CHORUS
CHORUS
CHORUS

CHORUS
CHORUS
CHORUS
CHORUS

1▲

2▼

1 Girls' Ensemble: Suzanne Wilhelm, Andrea Barstad, Erica Brient, Heather Brient, Kim Adams, Susan Westenbarger, Molly Sherman, Dina Miller, Vicki Handley, Susan Kasler, Becky White, Katrina Zook, Pam White, Elizabeth Burns, Lisa Rider, Teresa Cline, Lisa Poston, Carol Conant. Piano: Sabrina Shoemaker.

2 Andrea Barstad, Erica Brient, Heather Brient, Kim Adams, Molly Sherman, Susan Westenbarger, Dina Miller, Vicki Handley. Piano: Sabrina Shoemaker, Suzanne Wilhelm.

3 Mixed Chorus: Tim Nuzum, Rob Rankins, Stanley Reeves, Gerald Herron, Laura Pownell, Matt Farley, Chris Tenoglia, Dave Molea, Mike Harrington, Tonya Chadwell, Keith Ramsey, Eric Jennings.

4 Chorus Council: Carol Conant, Rob Rankins, Kim Adams, Alison Cordray, Rob Pettigrew, Steve Steward, Kathy Morgan, Stanley Reeves, Kay Stewart, Susan Worthing, Mrs. Smith, Pam White, Leigh Mulligan, Janie Bateman, Dave Molea.

MORE CHORUS

3▲

4▼

TO THE
BEACH

27

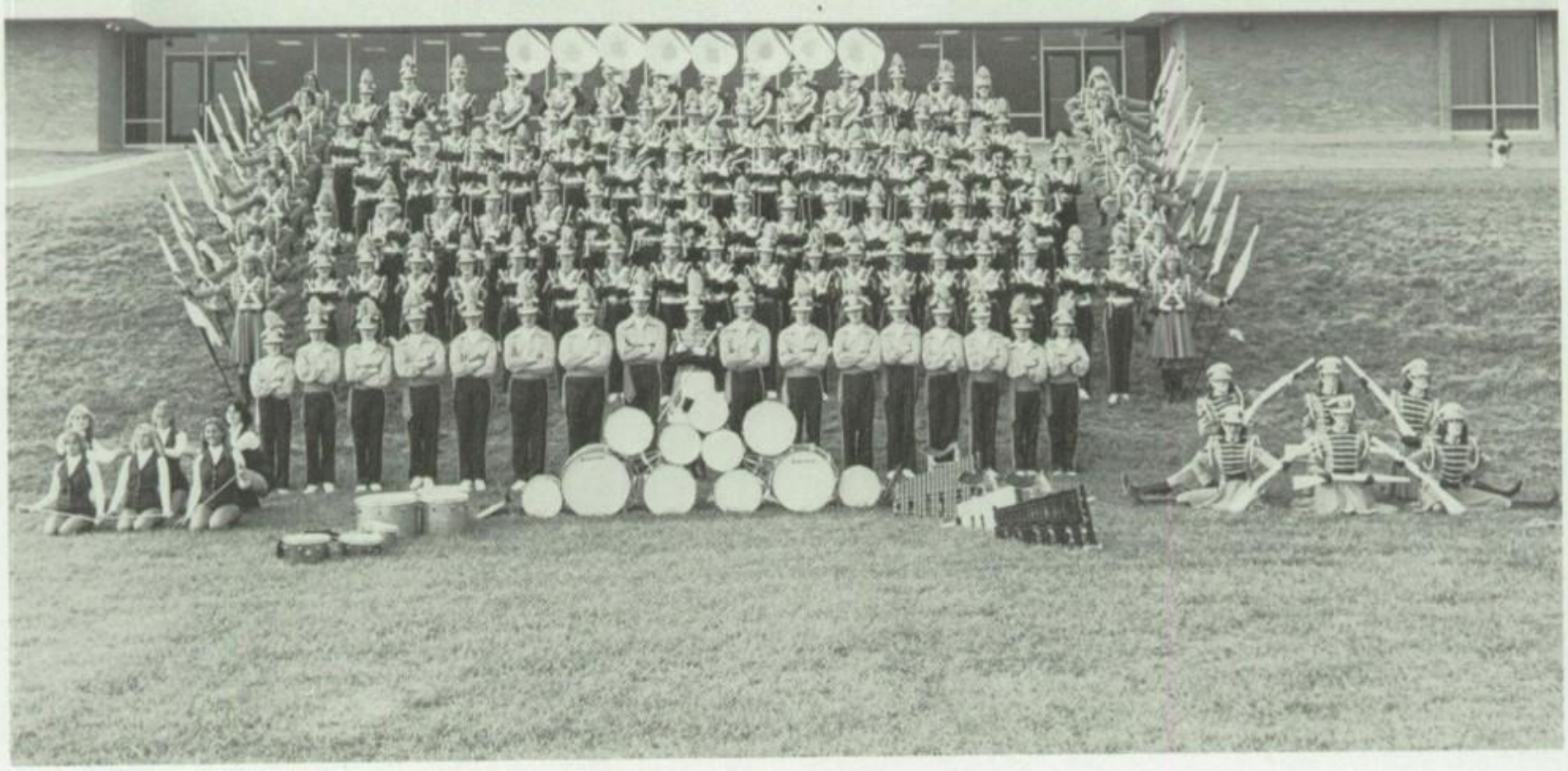

▲1

▲3

2▶

▶1 The Athens Marching Green and Gold
▶2 Field Commander — Therese Fieler
▶3 As the band forms a seventy-nine in the background, the seniors ease on down the road to graduation.

▲1

▶1 Majorettes: Cindy Kasler, Pam White, Karen Young, Helen Parker, Tammy Thomas, Lisa Poston.
▶2 Silks: (clockwise) Tana Baldwin, Lisa Dean, Mary Ann Welsh, Lisa Rider, Mandy McDade, Salena Rankin, Krista Nelson, Peggi Seiber, Renee Sands, Elizabeth Burns, Kim Johnson, Jennifer White, Sallie Evans, Katrina Zook, Lori Dunlap, Lynn Feallock, Debbie Brown, Jill Wickline.

▼2

ATHENS MARCHING GREEN AND GOLD

1▶ The Silks, Rifles, and Majorettes get together for a dance routine to "Fantasy"
2▶ The horns and trumpets blow out the music during halftime.

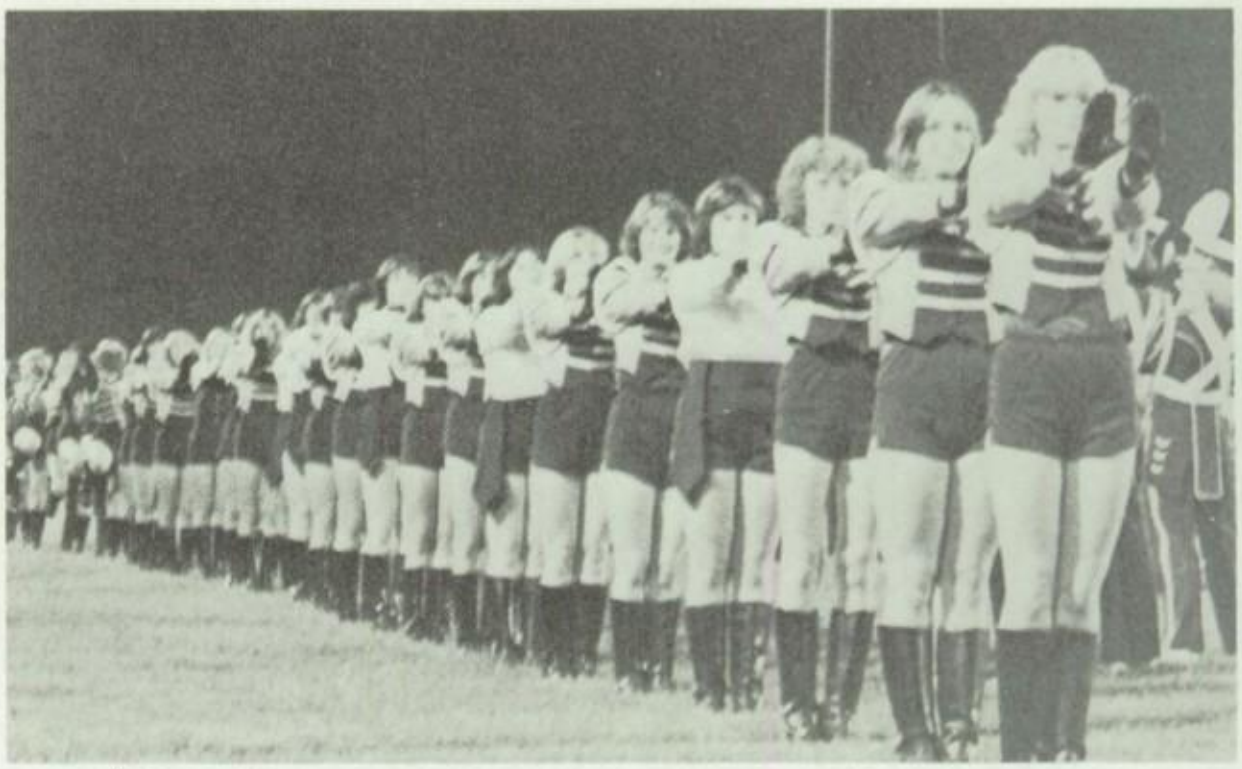

▲1

▲2

3▶ Athens Rifles: Row 1, Captain, Kathy Wohlstein, Mary Jo McKinstry, Lee Ann Parsons; Row 2, Ann Fugate, Kim Isele, Diane Kinghorn

▼3

1▶ Field Commander, Theresa Fieler, directs the band during a half-time show.

2▶ The Athens Representatives accept the Green and Gold's trophies at the Wintersville Marching Festival. Sandy Rankin (Silk Captain) accepts the Best Silk Trophy. Jim Hensler (Vice President) Kathy Wohlstein (President), Therese Fieler (Field Commander) and Karen Young (Head Majorette) accept the first place marching trophy and the Grand Champion trophy which they have received for the second year in a row.

3▶ The Band collapses on the field after a long, hard performance.

1▲

2▲

▼3

1▲

2▲

1▶ Fiddler Orchestra — Rick Elliot, Matt Brient, Doug Mitchell, Carol Conant, Lisa Conkling, Therese Fieler, Teresa Jagers, Lisa Yeago, Jim Hensler, Sandy Baum, Eric Howell, Gloria McClanahan, John Clark, Davis Trevas, Joyce Sympson, Andrea Barstead, David Harris, Steve Howell, Ricarda Barstead, Nick Cohn, Steve Berry

2▶ The A.H.S. Orchestra performing at the Band Fair under the direction of Kirk George.

3▶ Pep Band — 1st Row: Neil Rollins, Brian Parsons, Phil Brinkley, Rick Elliot, Greg Ahl, Christie Lobdell, 2nd Row: David Trevas, Peter McGeoch, David Dunphy, Steve Howell, Faith Beale, Eric Jenson, 3rd Row: Brian Bease, Maria Price, Carol Conant, Becky White, Mary Malcolm, Sherri Watson, Lisa Conkling, 4th Row: Sallie Ellis, Vicki Handley, Sandy Baum, Teresa Jagers, Suzannah Agnone, Bobbie Walker, Lisa Yeago, Mary Jo McKinstry

3▼

1▲

1▶ Jazz Ensemble performing at Band Fair. The Jazz Ensemble had a very busy year. They attended festivals at Ohio State, Ohio University and The Coyle's Festival in Columbus. The members in this group usually have at least a year's experience in playing their instrument and devote extra effort to this group

Jazz Ensemble: Row 1 — Charlie Harrington, Vicki Handley, David Dunphy, Therese Fieler, Kathy Wohlstein, Carol Conant, Row 2 — Jim Lyons, Jim Hensler, Sandy Rankin, Brian Boase, Brian Parsons, Row 3 — Neil Rollins, Larry Churcheus, Gloria McClanahan, Steve Wood, Row 4 — Ann Stewart, Jim Evans, Jim Michaels, Lisa Yeago, Maria Price.

2▼

1▲

2▲

3▼

4▲

1▶ Senior Kathy Wohlstein played a piano solo for the audience at Band Fair.
2▶ The Wind Ensemble played with perfection at the Band Fair.
3▶ Wind Ensemble: Row 1: David Ley, Gloria McClanahan, Andy Mollica, Lisa Conkling, Kathy McClanahan, Christie Lobdell, Krista Nelson, Therese Fieler, Ginger Channell, Row 2: Brian Parsons, Andy Wen, Peter McGeoch, David Dunphy, Steven Howell, Faith Beale, Marta Nelson, Joyce Sympson, Row 3: Jim Evans, George Murphy, Rick Elliott, Becky White, Sherri Watson, Megan Wood, Hallie Myers, Sallie Evans, Row 4: Jim Hensler, Dennis Wen, John Paxton, Jon Poulson, Kathy Wohlstein, Jill Wickline, Marilyn Swanson, Becky Ellis, Garry Full, Kim Isele, Row 5: Grizzley Michaels, Brett Bodine, Brian Boase, Eric Howell, Carol Conant, Charlie France, Steve Steward, John Marsh, Row 6: Jim Lee, Sallie Ellis, Vicki Handley, Sandy Baum, Suzanna Agnone, Teresa Jagers, Michele Seaman, Lisa Yeago, Chip Williams.
4▶ Concert Band presented their many talents at Band Fair.
5▶ Concert Band: Row 1: Kurt Sauber, Larry LaJohn, Doug Onley, LeeAnne Parsons, Judy Richard, Trina Porter, Peggi Seiber, Lisa Dean, Helen Parker, Ann Fugate, Karen Young, Mona Slusher, Laura Robertson, Charley Harrington, Row 2: Rick McCune, Laura Burns, Jennifer White, Kim Johnson, Pam McClean, Alan Kennard, Denise Fraze, Lori Skinner, Monda Hedges, Renee Sands, Salena Rankin, Karen Ley, Tammy Thomas, Row 3: Eric Jensen, Scott Wohlstein, Harold Clark, Greg Ahl, Dan Hollister, Maria Price, JoAnna Pettit, Cindy Kasler, Katrina Zook, Elizabeth Burns, Lisa Poston, Lisa Rider, Steve Sammons, Row 4: Neil Rollins, Jeff Young, Leslie Keyes, Mary-Jo McKinstry, Diane Kinghorn, Pam White, Neila Rich, Chris Hanning, Lori Dunlap, Tammy Goldsberry, Theresa Roberts, Larry Van Dyke, Row 5: Karl Fieler, Steve Radar, Eric Schneider, Bobbie Walker, Ann Stewart, Laurie McComb, Mary Malcom, Phil Brinkley, Charles Cullison, Craig Higgins, Steve Wood, Jim Lyons, Row 6: Royce Hanna, Rob Pettrigrew, Thomas Larry Churchheus, John Nouse, Chris Williams, Matt Brient, Dave Trevas, Doug Mitchell, Carol Conant, Missy Smith, Debbie Carr, Jeff Goldsberry.

CHEERLEADERS

The cheerleaders this year did an outstanding job. The Varsity squad took part in three contests. They captured first place in the Ohio University Cheerleading Competition, first place in the Paint Valley Invitational, and second place in the Large Varsity division of the Ohio State Cheerleading Competition. In addition to this, they were busy selling "spirit towels" and buttons to keep us rowdie and help us to cheer our teams on to victory. With five seniors on the squad, there will be big shoes to fill next year.

Front row: Amy Price, Deena Horvath, Lisa Bradford. Back row: Tina Schrader, Ellen Donohoe, Jill Kinnard, Cheryl Williams, and Lori Frazee.

1▲

2▼

1▶ Freshmen: Sabrina Shoemaker, Julie Ross, Monica Perry, Lynn Matheney, Marlene Bush, and Cathy Schoonover.

2▶ Reserve squad: Tammy Brown, Marie Johnson, Mindy Cox, Leslie Parker, and Ann Donohoe.

3▶

3▶ Above: Dena Horvath plays "Spirit Fairy" at a pep assembly.

N.H.S.

1▶ T.V. Panel, at right: David Whealey, Sonia Rapaport, Peter McGeoch, Mrs. Porter, Steve Ungar, and Dave Conover.

1▲ 2▼

2▶ Laura Samaan, Jeffrey A. Winkler, Peter McGeoch, Mrs. Porter and Isaac, Ellen Donohoe, Sonia Rapaport, Kathy Wohlstein, Richard Mayer, David Conover, Kathy Skinner, Jenny Yanity, Keith E. Ramsey, Lisa Bradford, Krista Nelson, Brian MacDonald, Meg Beckett, Sue Sligo, Brian Black, David Whealey, Steve Howell, Reid Click, Susan Worthing, Lena Shankar, Steve Ungar, Ricarda Barstad, Michelle Six, Dee Shoemaker, Kim Taylor, Kate Quattrocki, Marcy Cox, Nancy Rauschenberg, Sandy Hartman, Jane Baird, Tammy Rosser, Art Chonko, and Sue Follrod.

1▲

BROADCASTING CLUB

2▲

2▶ Club Officers: Brian Parsons, president; Julie Ellis, secretary; Krista Nelson, vice-president; and Nita Yun, treasurer.

You may not recognize these people, but everyone knows their voices. These are the talented students who bring us the announcements and cheerfully inform us that "mod one is now beginning." Thank you, Broadcasting Club!

1▶ Elizabeth Dodd, Kay Feallock, Nita Yun, Karla Atkins, Theresa Roberts, Anne Masla, Brian Parsons, Julie Ellis, Alexis Zudak, Todd Bradford, Bob Fulwider, Laurie McComb, Michele Seaman, Krista Nelson, Margaret Masla, Dave Whealey, Susan Worthing, David Lawrence, Keith Ramsey, Mike Davis, Lena Shankar, Phil Makris, Tom Jennings. Missing from photo: Elizabeth Sweeney.

C.O.E.

1▶ Gina Green, Mary Lowe, Christina Mehr, Ronda Gilmore, Stephanie Foster, Michelle Torres, Ava Adams, Pam Lyons, Lorrie Watson, Joanne Smith, Bobbi Smith, Lisa Earich, Jani Ely, David Bean.

1▲

2▼

F.S.A.

2▶ Christy Algeo, Peggy Downey, Mary Lowe, Gina Green, Helen Parker, Karen Young, Karen Ley, Cathy Ley, Mrs. Diliberto, Rita Wilson, Laura Hart, Christy Savage, Lois Ann Shields, Lorrie Watson, Pam Lyons, Lisa Bail, Miss McConnell, Lisa Lynch, Chris Kochis, Charlene Metcalf, Tana Baldwin, Robin Ramsey, Ellen Donohoe.

F.H.A. HERO

◀1

2▶

In addition to raising money for Children's Hospital, this year's club conducted many activities. These included a Halloween party for preschool children, a pie baking contest for males, and a spring banquet for parents and community people who had helped them throughout the year.

1▶ An A.H.S. freshman?
2▶ I like ice cream! (Lisa Earich)

3▶ Peggi Seiber, Cheryl Williams, Lori Frazee, Amy Lavelle, Fran Lavelle, Cheryl Barnhart, Christy Savage, Lisa Bail, Debbie Martin, Patty Brooks, Monica Perry, Kim King, Candy Gilden, Mrs. Van Nostran, Charlisa Slusher, Charlene Metcalf, Deedra Bartlett, Cheryl Smith, Toni Coe, Teresa Fouty, Donna Cain, Debbie Blatt, Connie James, Rhonda Griffin, Lori Black, Kim Crawford, Teresa Cline, and Lisa Earich.

1▲

2▼

O.W.E.

Occupational Work Experience is a program instituted to develop, through work experience, the abilities which are essential in enabling the student to become gainfully employed. In addition to "on the job" experience, the students receive job related instruction in school. This program is open to any student who is 16 years of age or older, and involves all types of occupations.

1▶ Above: Jim Mansfield, Don Arnold, Mike Collins, Mark Hart, Becky Mayles, Cheryl Rutter, Jennifer Glover, Debbie Cole, Robert Talbert, Christy Holdcroft, Lane Sams, Leroy Riley, Richard Perry, Lisa Michael, Tammy Phillips.

2▶ Below: Russell Cullums, Dale Canter, Rupert Chesser, Ray Mathias, Jeff Crabtree, Mr. Wooddell, Ronnie Rutter, Randal Malone, Rick Jones, Barry Bobo, Rodney Dowler.

1▲

OFFICE WORKERS

1▶ Main Office, at left: Lisa Lynch, Tana Baldwin, Jacque Thompson.

2▼

2▶ Dean's Office: Peggi Seiber, Sue Cunningham, Toni Coe, P. J. Darnell, Lisa Brooks, Mary Ann James, Sandy Denny, Gwen Farris, Elizabeth Flum, Deedro Bartlett, Dina Lynn Miller, Alanna Piper.

SPORTS

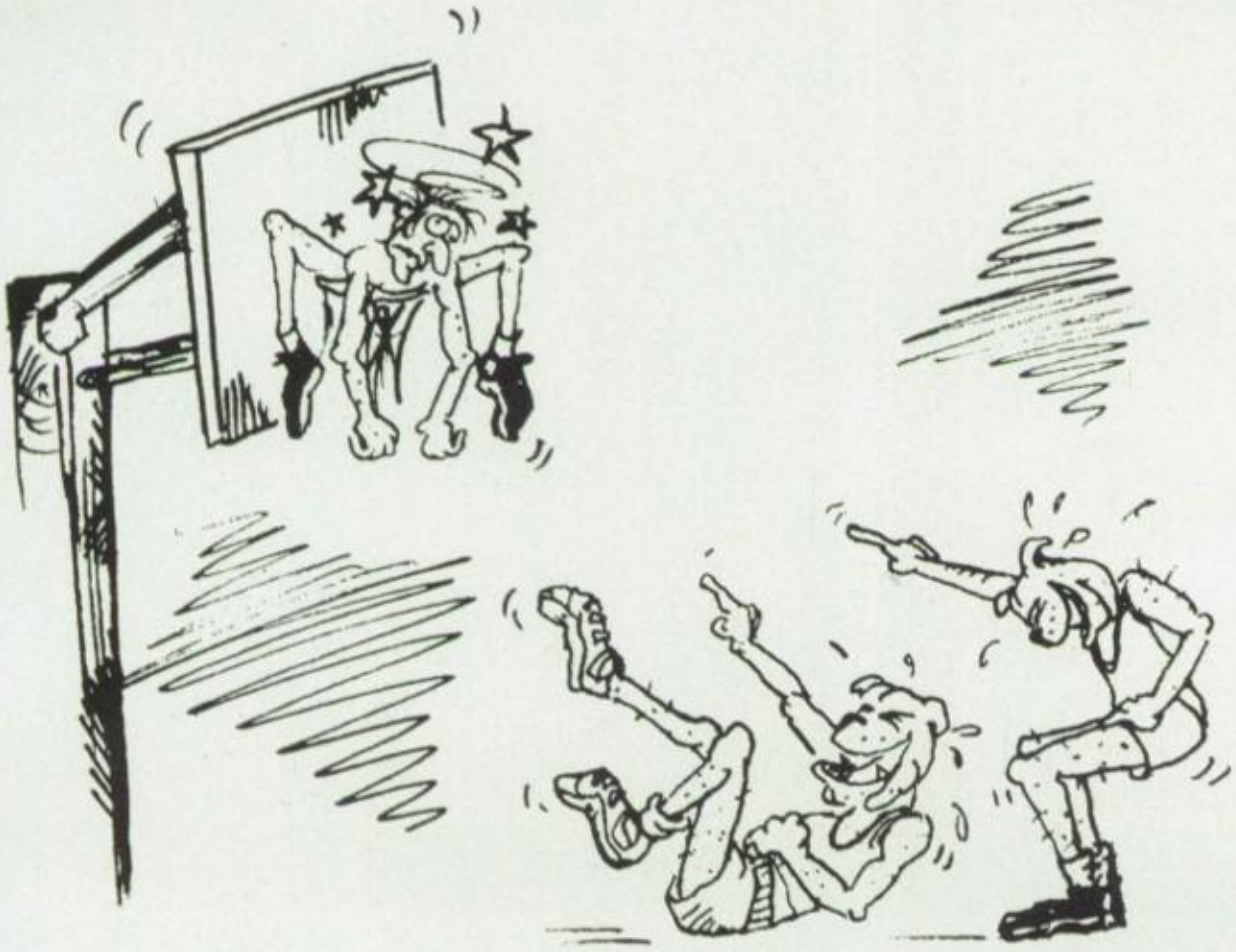

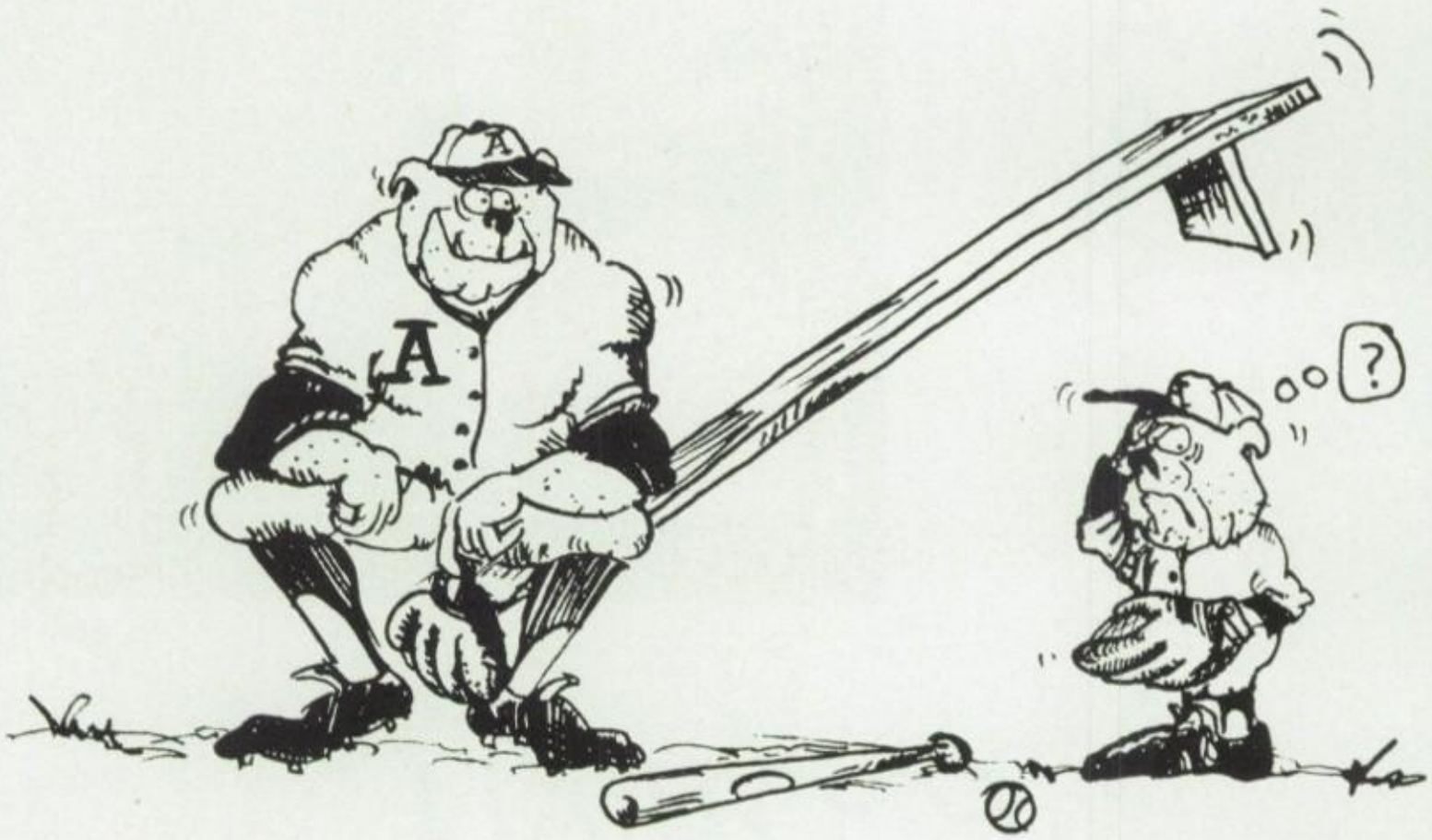

1▼

2▼

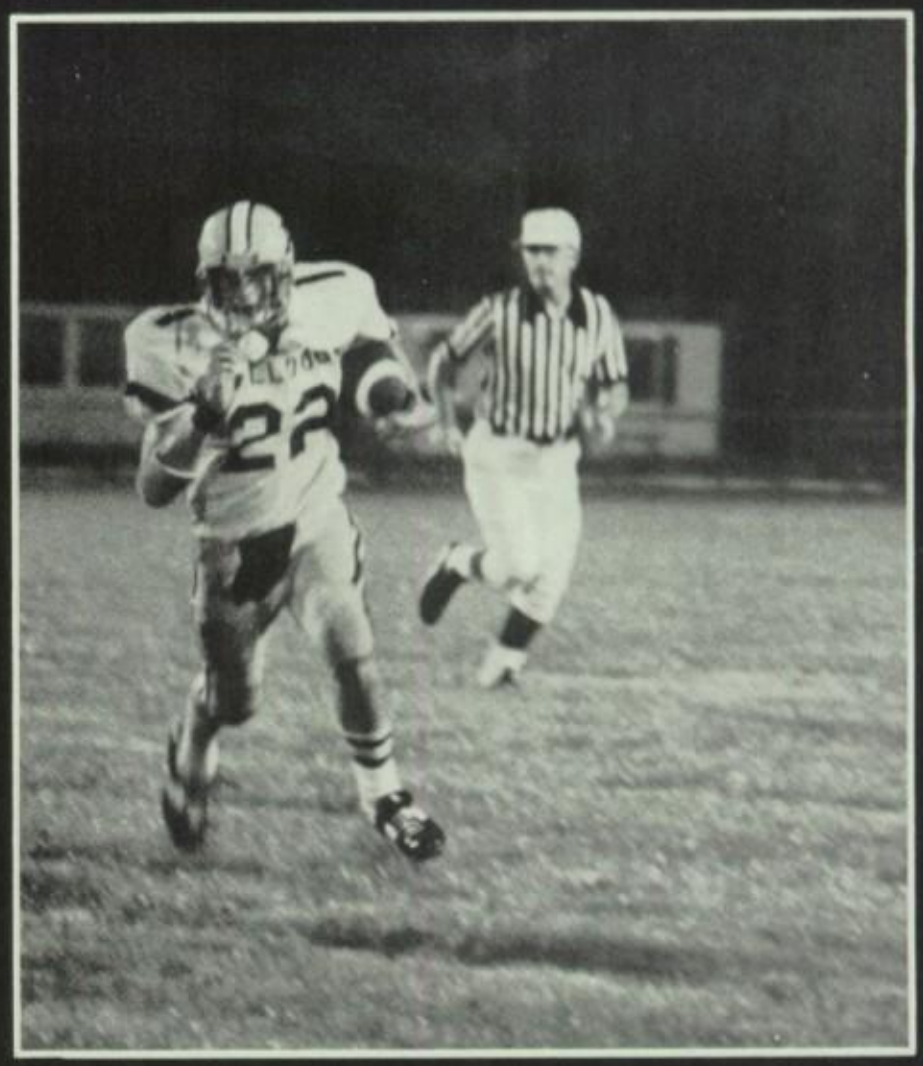

3▼

VARSITY FOOTBALL

1▶ A Bulldog tornado.
2▶ Quarterback. Jack Smathers goes all way.
3▶ Athens varsity cheerleader come through no matter what the weather.

1▼

First row: Jerry Taylor, Scott Robe, Eric Jennings, Rob Adams, Bob Price, Ron Kyle, Jim Wood, Kevin Eskey, Doug Meyer, Chip Gamertsfelder, Clint Witham, John Russell, Jim Puddington, Arnold Allen. Second row: Scott Elisar, Jay Daft, Mike Kranyik, John Riggs, Jerry Lavelle, Vinnie Scarmack, Nick Kaldis, Craig Mckinstry, Paul Ellis, Mark Puhalski, Alan Smith, Scott Adams, Kevin Brown, Steve Abdella, Don Rogers, Jack Smathers. Third row: Dwayne Shank (manager), Chris Athy, Mark Johnson, George Karageorge, Jeff Billups, Paul Kinghorn, Fred Ross, John Schanzenbach, Mark Goldsberry, Stuart Pullins, Dave West, Brian Lavery, Neal Lee, Jim Cooksey, Steve Puddington, Scott Reichard, Alan Foster, Leon Allen (Manager).

2▼

The Mighty Athens Bulldog's placed second in the SEOAL this year, with an overall record of 6 wins, 4 losses. The lack of size and some heavy injuries could have been major setbacks for the Dogs had it not been for the abundance of team unity and dedication.

1▶ Missing from photo: Doug Ollerich, John Mulligan, and Mike Tenoglia.
2▶ #44, John Schanzenbach takes mid-air plunge.

RESERVE

2▶

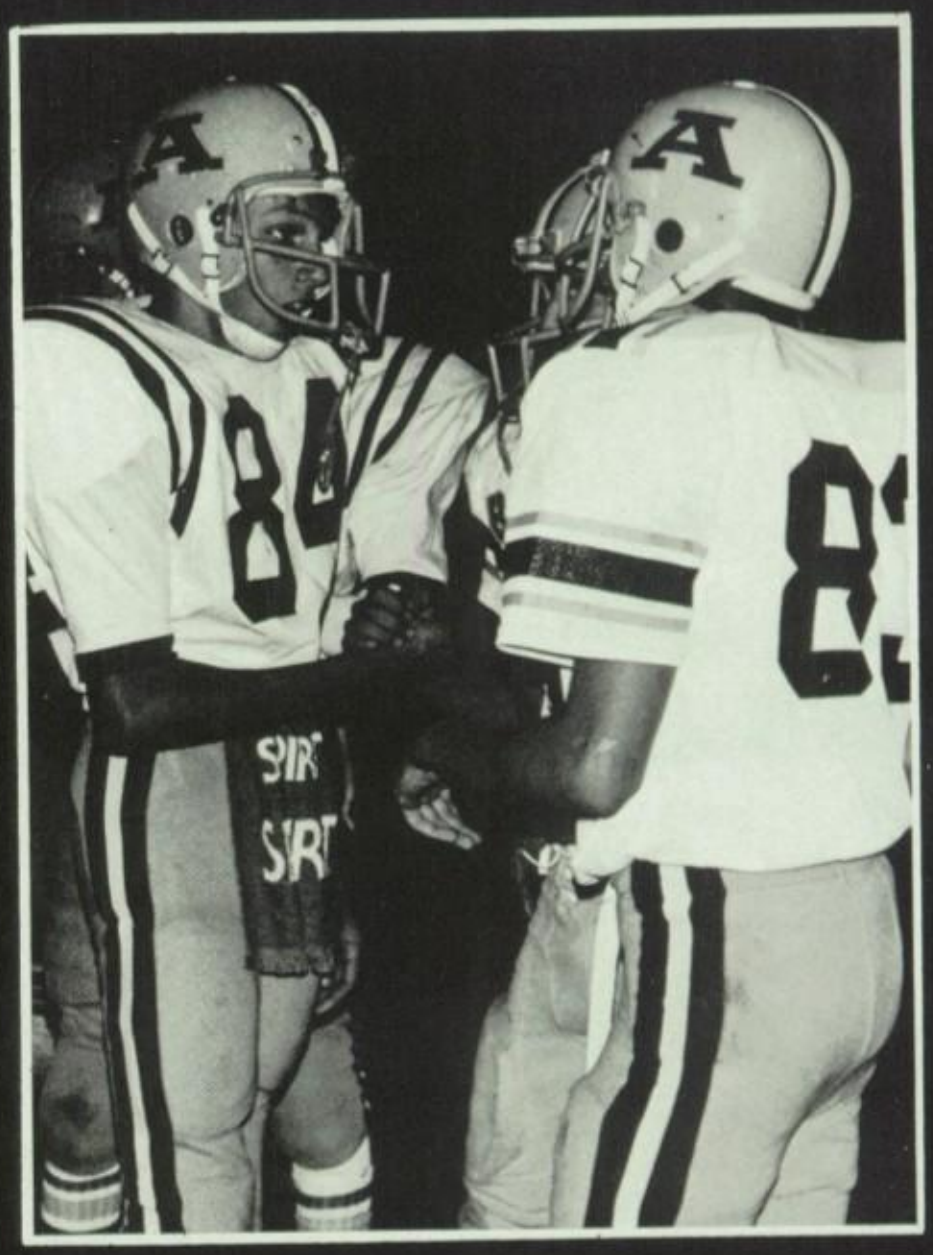

1▶

3▶

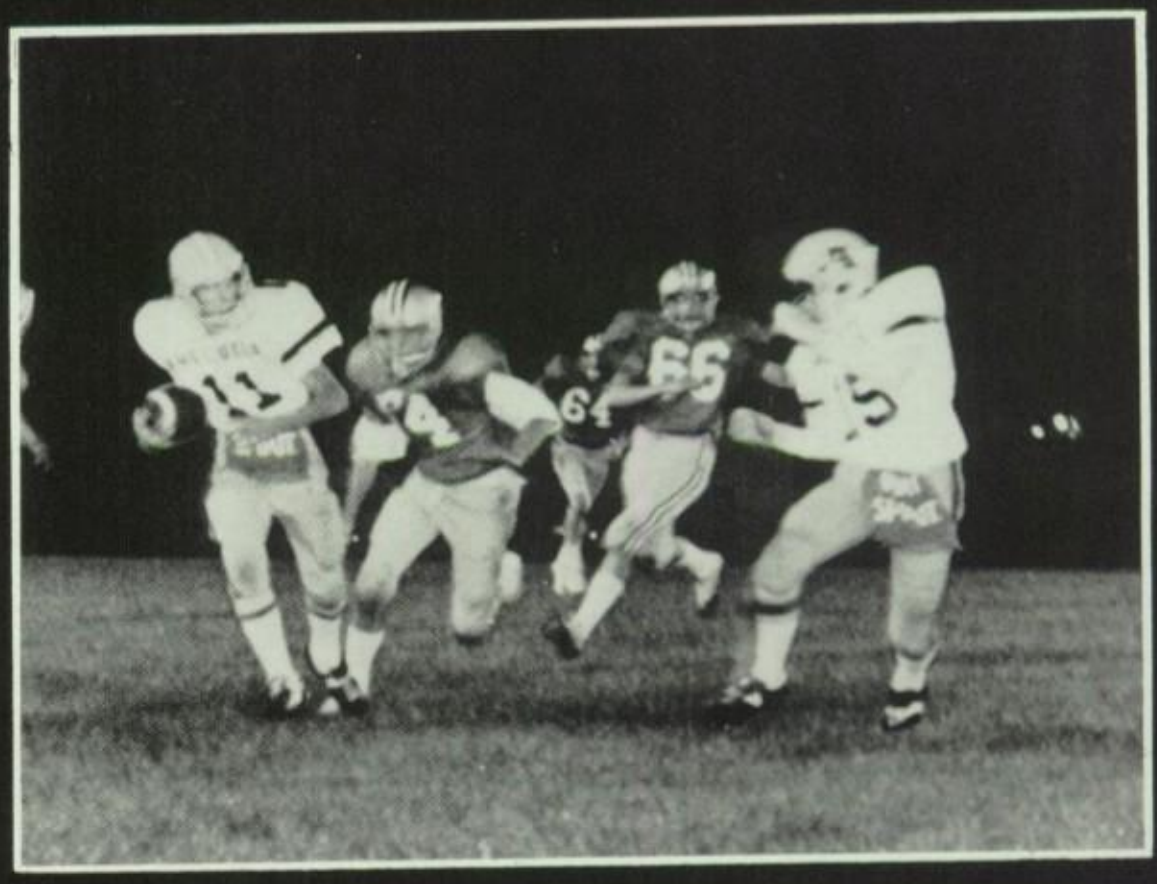

The Reserve Football Team wrapped up the season with a record of 3 wins, 2 losses and 2 ties. Coaches Bayat and Champlin were pleased with the team's performance and level of improvement. They felt that it was a very successful and rewarding season for everyone involved.

1▶ Scott Elisar, #84, gives a "spirit" shake to Alan Smith.

2▶ Charlie Ley sneaks by without disturbing Coach Bayat's pep talk with Arnold Allen.

3▶ Quarterback Steve Abdella, #11, exhibits quickness and agility as he eludes enemy defense.

The Freshman Football team had a rough season this year. Some players were lost during the season because of injuries or lack of interest. Physically the team had a high potential and a lot of talent but the effect of the 6-1 record helped to cripple team moral.

1▶ Kevin Schwartzel: A quarterback with class.

2▶ #85, John Zudak, is greeted by enthusiastic teammates.

FROSH

First row: (l. to r.) Chris Cavote, Matt Stenson, Ron Coconougher, Mike Croci, Kevin Schwarzel, Andy Mollica,, Kevin Maurath, Rick Gibson. Second row: Jamie Atkins, Jerry Molnar, Dale Richards, Dave Hazin, Dave Faverman, Tom Goldsberry, Reid Thomas, Dave Weisenbach, Chester Haney, John Tritipo. Third row: Coach Phillips, Charlie Ley, Hans Hake, Mark Luchs, Todd Grubb, Dan West, Karl Feiler, Dave Moorehead, Mark Kroner, John Zudak, Coach Downer.

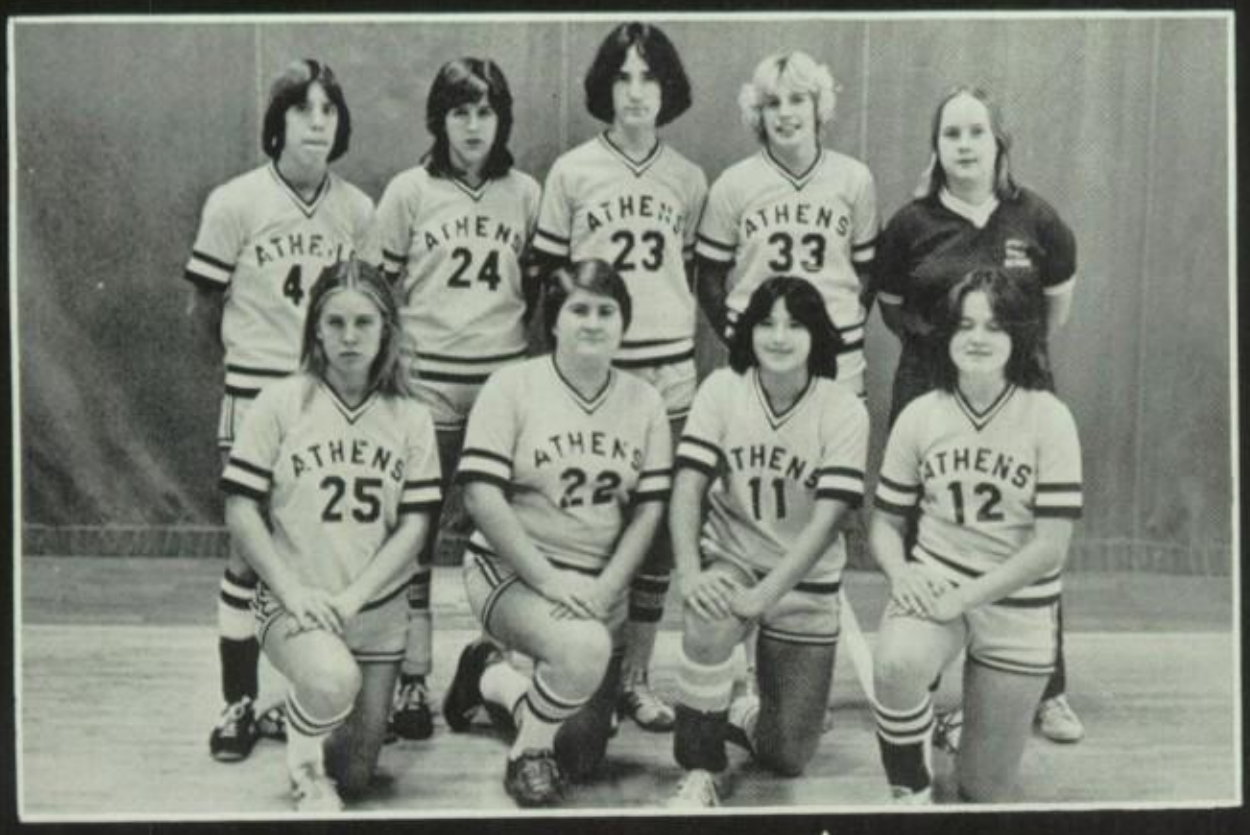

VOLLEYBALL

The '78 Varsity Volleyball team was the FIRST Athens High School volleyball team to advance to a District Tournament. Despite the fact that each player began the season with intermediate or better skills, their season was plagued by inconsistency. However, it improved as the tournament approached. The team finished the season with a final record of 6 wins and 7 losses.

1▶ First row: Edie Eldridge, Tammy Rosser, Pam Lee, Anita Brown, Second row: Lydia Lavelle, Luanne Tinkerham, Jane Baird, Kelly Kyle, Nancy Rauschenberg (trainer).
2▶ Tara Westfall: Prelude to action.
3▶ Pam Lee: Take that!

1▶ Pam Lee: A spectacular save!
2▶ Meg Beckett: Engrossed in the game.
3▶ First row: Anne Rodgers, Amy Lavelle, Tara Westfall, Fran Lavelle (score keeper), Becky Howard. Second row: Michelle Savage, D. Hughes, T. Rosser, M. Beckett, K. Crawford.

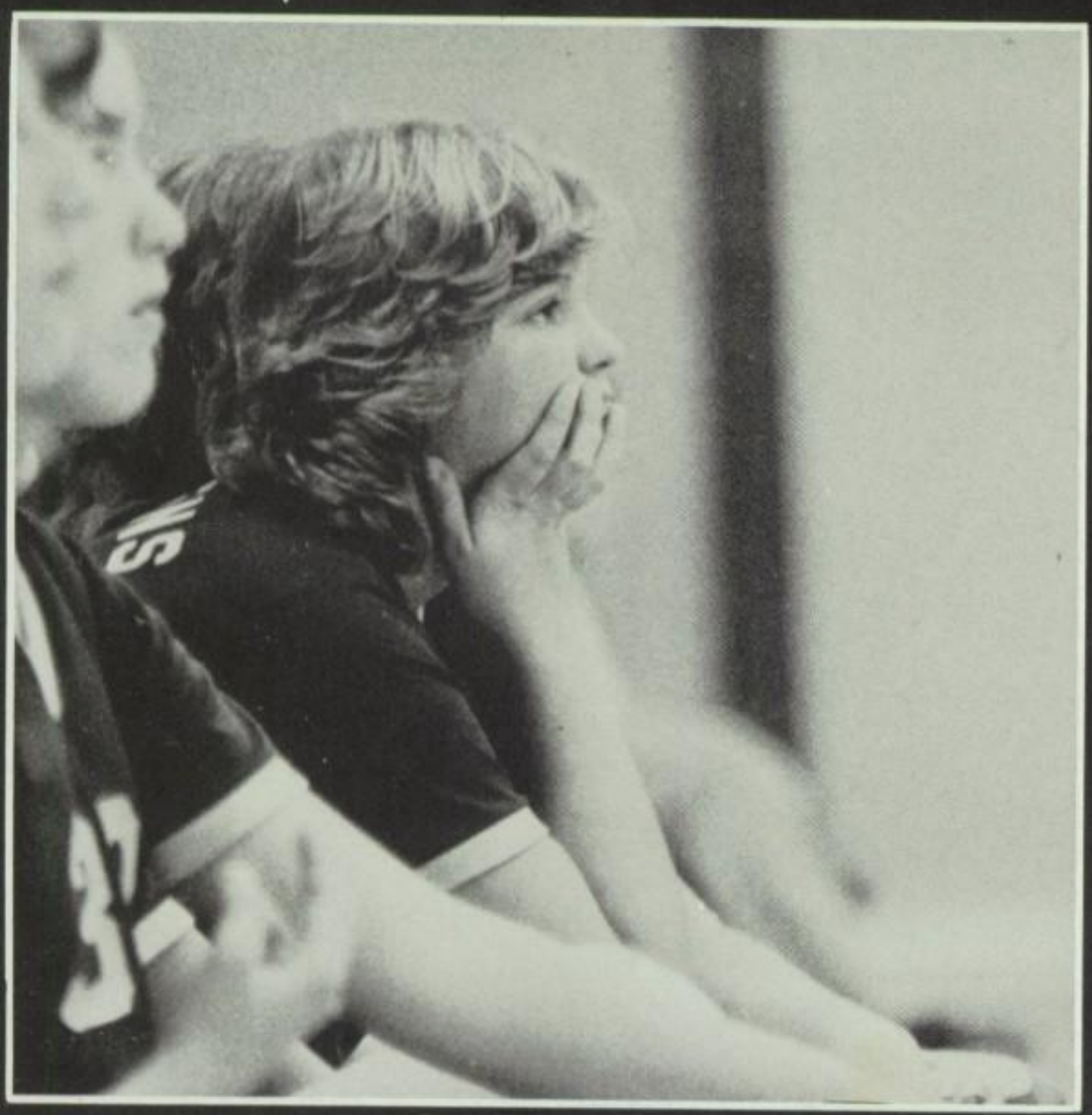

Hard work and improvement characterized the '78 Reserve Volleyball season. Eight of the eleven girls on the team had not played competitive volleyball before. This inexperience compounded with beginning skill levels challenged each of the girls to improve. As the season progressed, each of them improved tremendously so that toward the end of the season they were playing team volleyball. The final record for the reserve team was 0-12.

CROSS COUNTRY

1▼

2▼

3▼

4▼

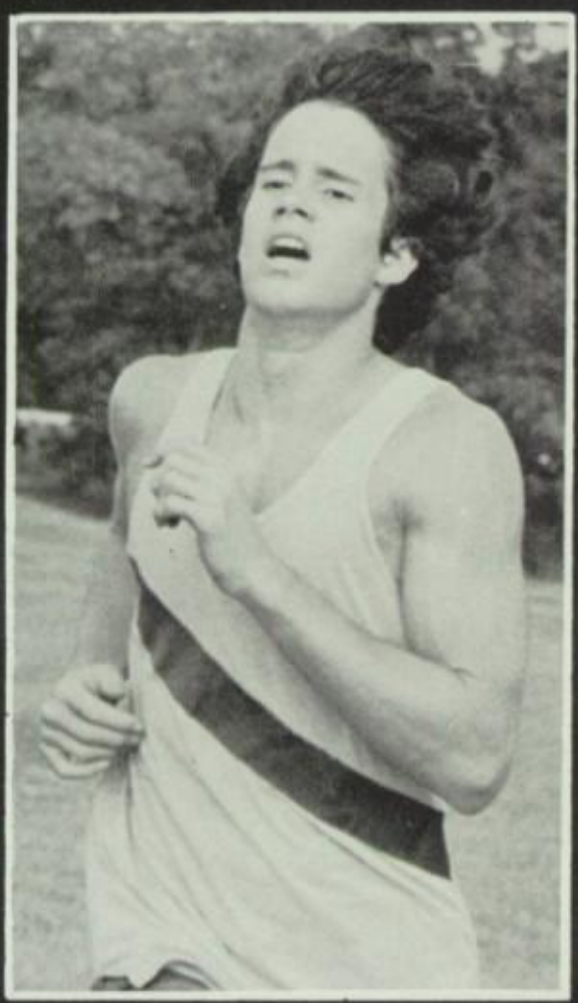

The hard work and dedication put out by the cross country teams really paid off this year because both were represented at the state competition. Mark Mathewson was there from the varsity team and Becky Dorrill was there from the girls/guys open team. The 42-21 record of the varsity team placed them 2nd in the SEOAL. The girls/guys open team captured first in their division this year.

5▼

1▶ First row: Anne Stevens, Sharyn Finlay, Becky Dorrill, Amy Socciarelli, Rhonda Griffin, Kelly Shrieves, Kim King, Anne Sweeney. Second row: Dave White, Brent Henry, Andy Stenson, Jim Geiger, Jeff Knies, Jim Warner, Scott Houk. Third row: Coach Idleman, Mark Mathewson, Dave Funk, Tom Downey, Mike Bruning, Mike Chaney, Brad Henry, Eric Hagerman, Kris Hagerman.

2▶ Becky Dorrill: You've come a long way baby.

3▶ Amy Socciarelli: Rooting her team to victory with a winning smile.

4▶ Andy Stenson: So close and yet so far.

5▶ Dave White: Taking it all in stride.

GOLF

The Golf Team won the SEOAL championship this season with an 18-4 record. Good scoring balance and hard work were trademarks of this team. Season averages for the varsity team were as follows: Brian Lawson 39.5; Craig Goldsberry 40.7; Jim Hensler 41.5; John Carpenter 42.0; Bill Sayler 42.6 and Tim Kerr 45.1.

Brian Lawson was the winner of the SEOAL individual medalist trophy for his play in the SEOAL Tournament. Craig Goldsberry was named Most Improved and Most Valuable player for the season. Jim Hensler served as the team's captain.

The reserve team finished their season with an excellent 10-1 record. Randy Nogrady held the best season average of 44.1.

2▶

◀1

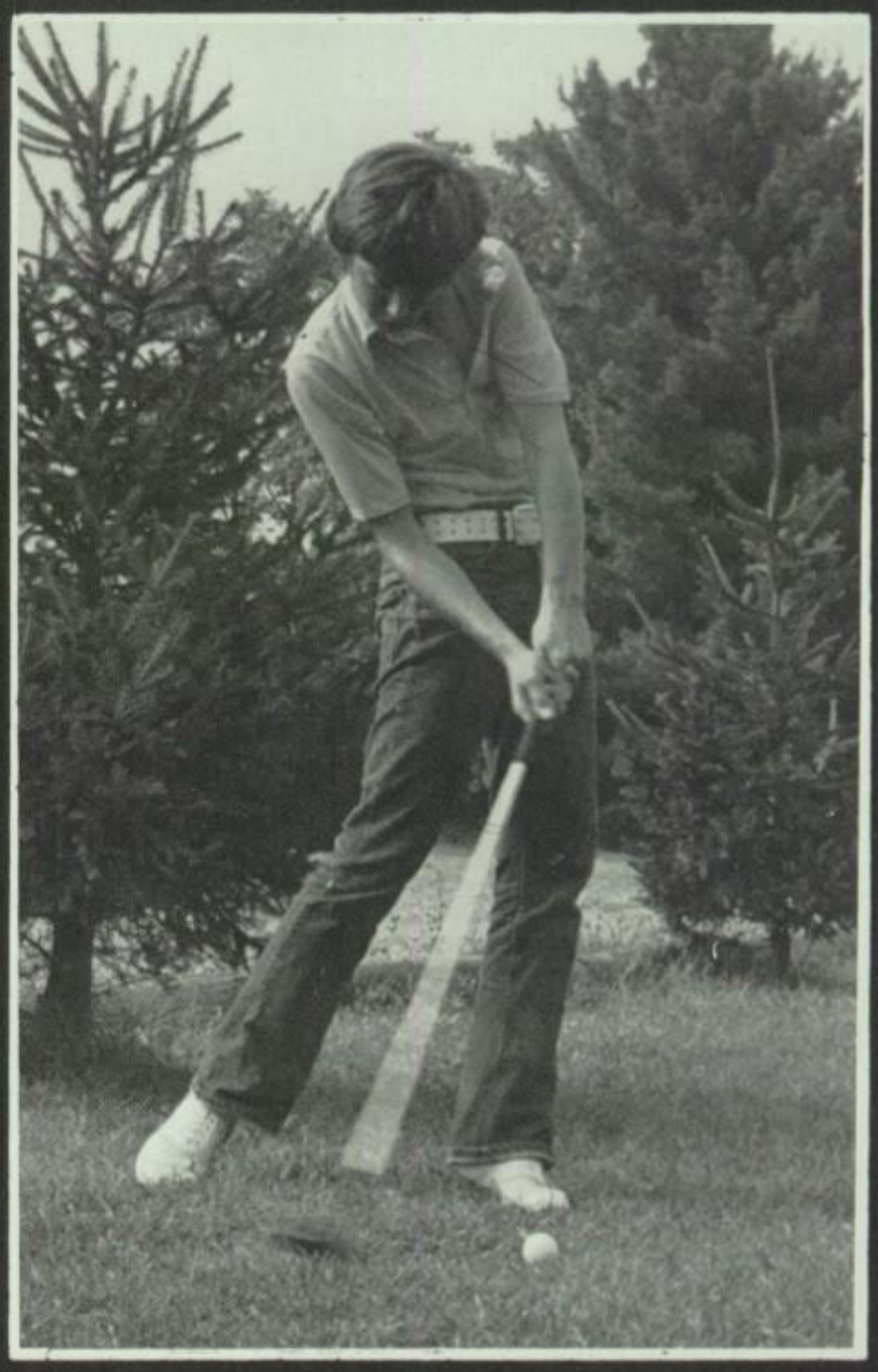

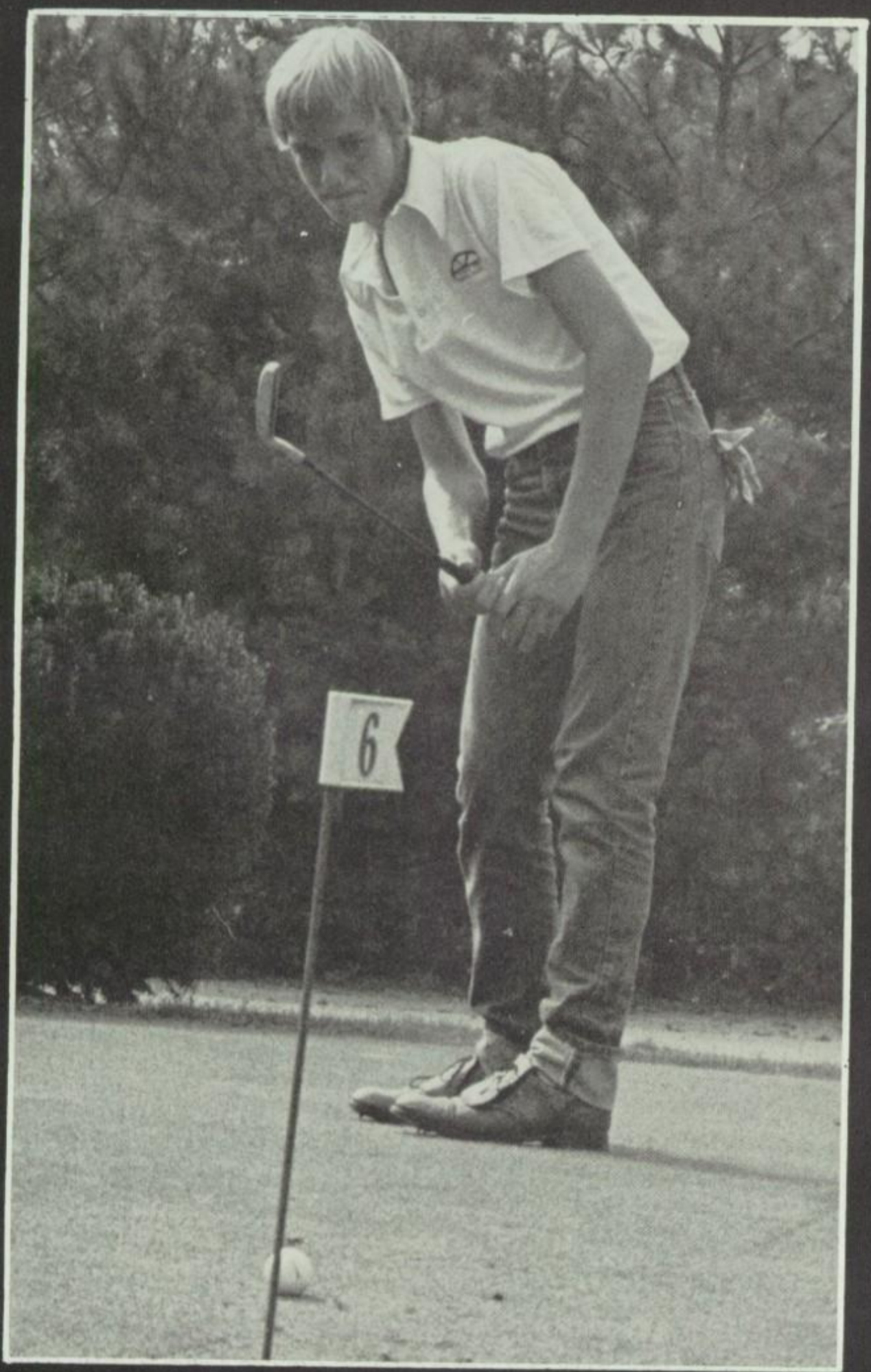

◀3

4▶

1▶ Bill Sayler swings into action.
2▶ Jim Hensler attacks another ferocious golfball.
3▶ Tim Kerr: When you've got it you've got it.
4▶ Jim Hensler: Concentration!

GIRLS SOCCER

New to Athens High School sports this year was the Girls Soccer Club. Coached by John McComb of Ohio University, and advised by Paula Barensfeld. The club, finished its first season yielding a 3-3-1 record. The highly enthusiastic club members were hard working and willing to give what it takes to win.

1▶ First row: Suzanne Wilhelm, Nita Yun, Laurie McComb, Martha Kline, Becky White, Paula Barensfeld (advisor). Second row: Carol Charlé, Ann Svendson, Margaret Masla, Nancy Thomas, Ruth Redlich, Heidi Overby. Third row: Marcy Cox, Machelle Mathews, Lisa Robe, Michelle Six, Lavinia Hales.

2▶ Nita Yun: The thirst quencher.

3▶ Carol Charle: It's all in the feet.

1▶ Michelle Six: That's using your head!
2▶ Michelle Six: She always puts her best foot forward.
3▶ Ruth Redlich: She takes a licking but she keeps on ticking.

1

2

3

BOYS SOCCER

1▼

2▼

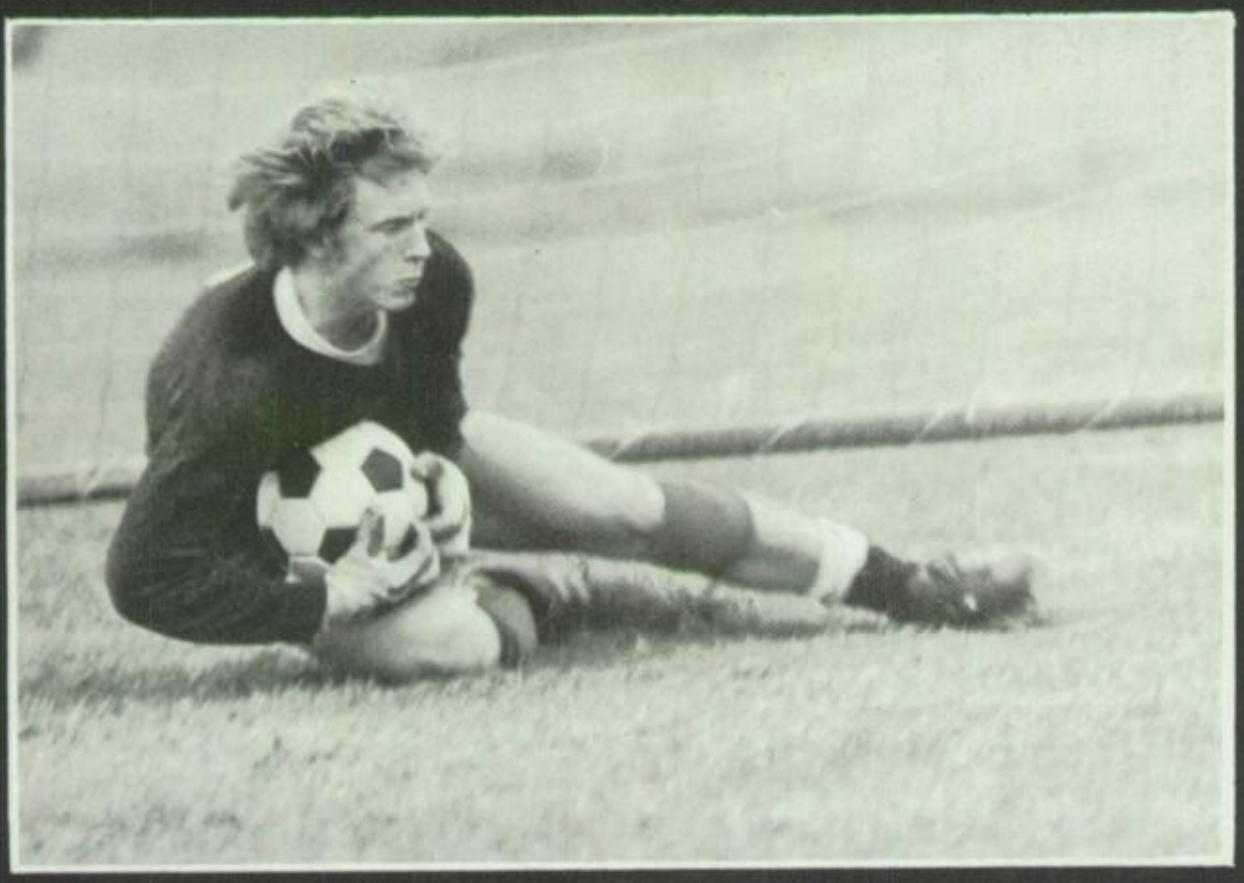

3▼

1▶ First row: Tim Foster, John Wagner, Sam Spofforth, Scott Hunter, Bruce Cherniak, Greg Hanek, Second row: Coach T. J. Hahn, Andy Warner, Doug Snyder, Jay Daft, Craig Higgins, Bob Williams, Troy Pfeifer, Third row: Spencer Edwards, David Whealey, Steve Calendine, Eric Neason, Doug Wells, Joel Ergood, Tab Bibler, Pete McGeoch, Adel Mikhail, Lori Black (manager), Fourth row: Eric Breitenberger.

2▶ Sam Spofforth: Gotcha!

3▶ David Whealey: Dribble Dave, dribble.

4▶ Sam Spofforth: See Sam kick the ball.

5▶ Joel Ergood: One down and 21 more to go.

6▶ Doug Snyder (left), Bruce Cherniak (right): We came, we saw, and we *almost* conquered.

The AHS Boy's Soccer team went varsity this year for the first time. The '78 team, coached by Mr. T. J. Hahn, was very young and inexperienced. They lacked some of the basic skills necessary for competition. This caused their season record to be slanted a bit toward the losing side. However, a final win, lose, tie record does not give justice to the time, sweat and effort put into any athletic event. And so it was with the soccer team. Their record may not have been impressive but the team's effort certainly was.

4▼

6▼

5▼

VARSITY BASKETBALL

1▶ Stuff it Arthur — Arthur Chonko.
2▶ Row 1: Randy Nogrady, Brian Black, Scott Burson, Mike Dailey. Row 2: Randy Sabo, Spencer Edwards, Allen Mayers, Mike Bruning, Gary Bently. Row 3: Fred Ross, David Matthews, Rodney Hart, Arthur Chonko, J. K. Smith.
3▶ You tell 'em Brian — Brian Black.
4▶ David Matthews puts through another two.

1▶

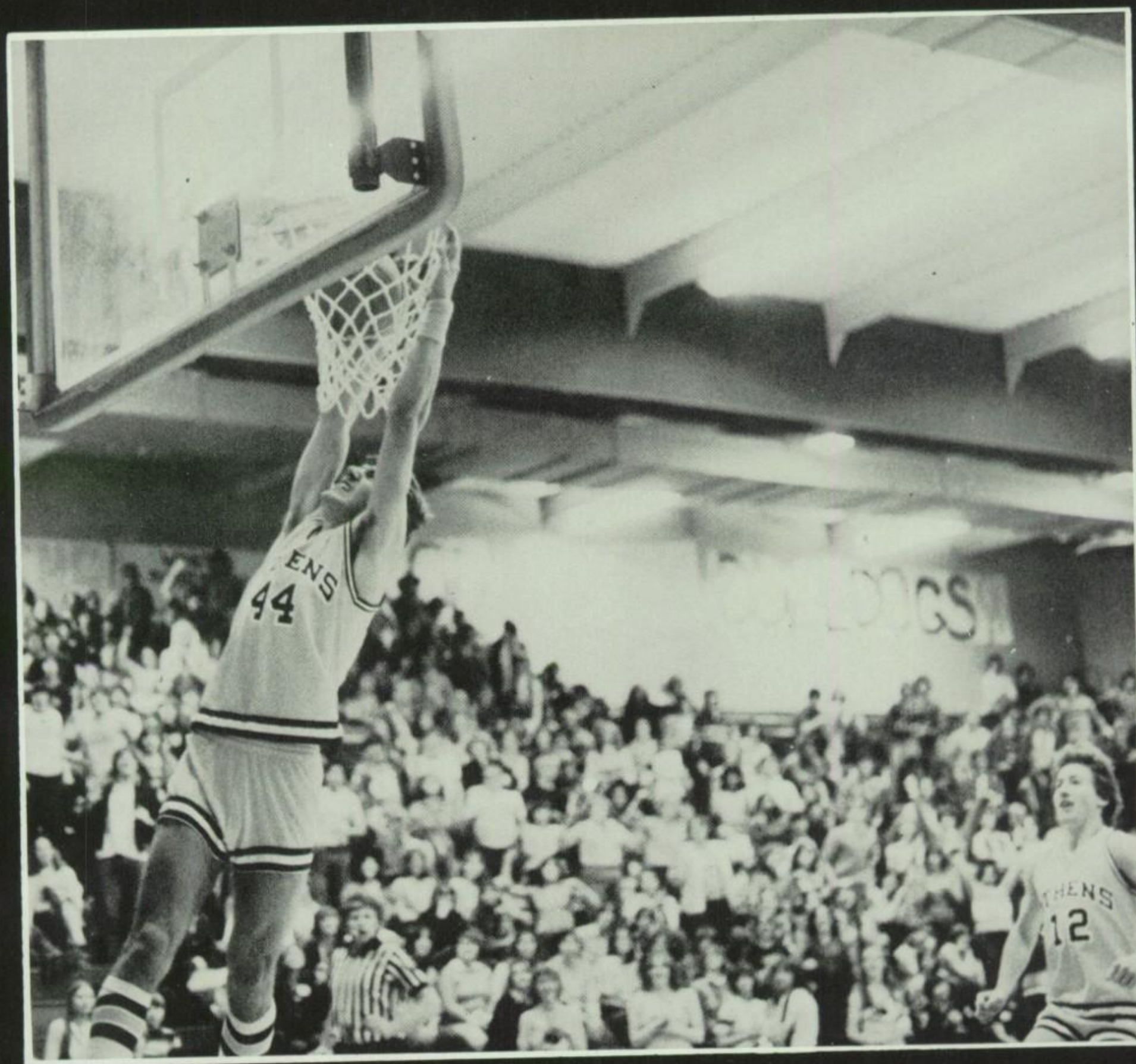

2

4

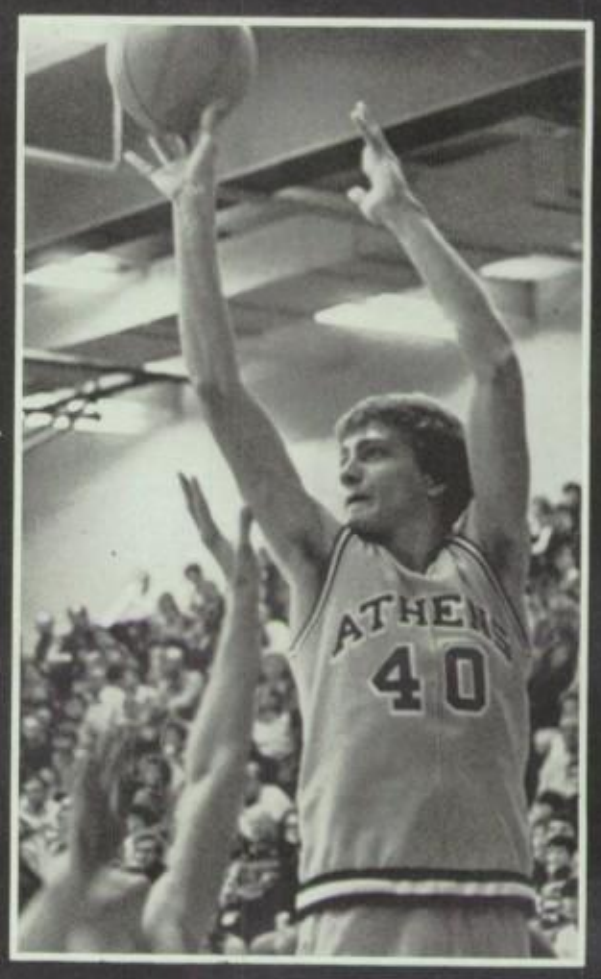

3

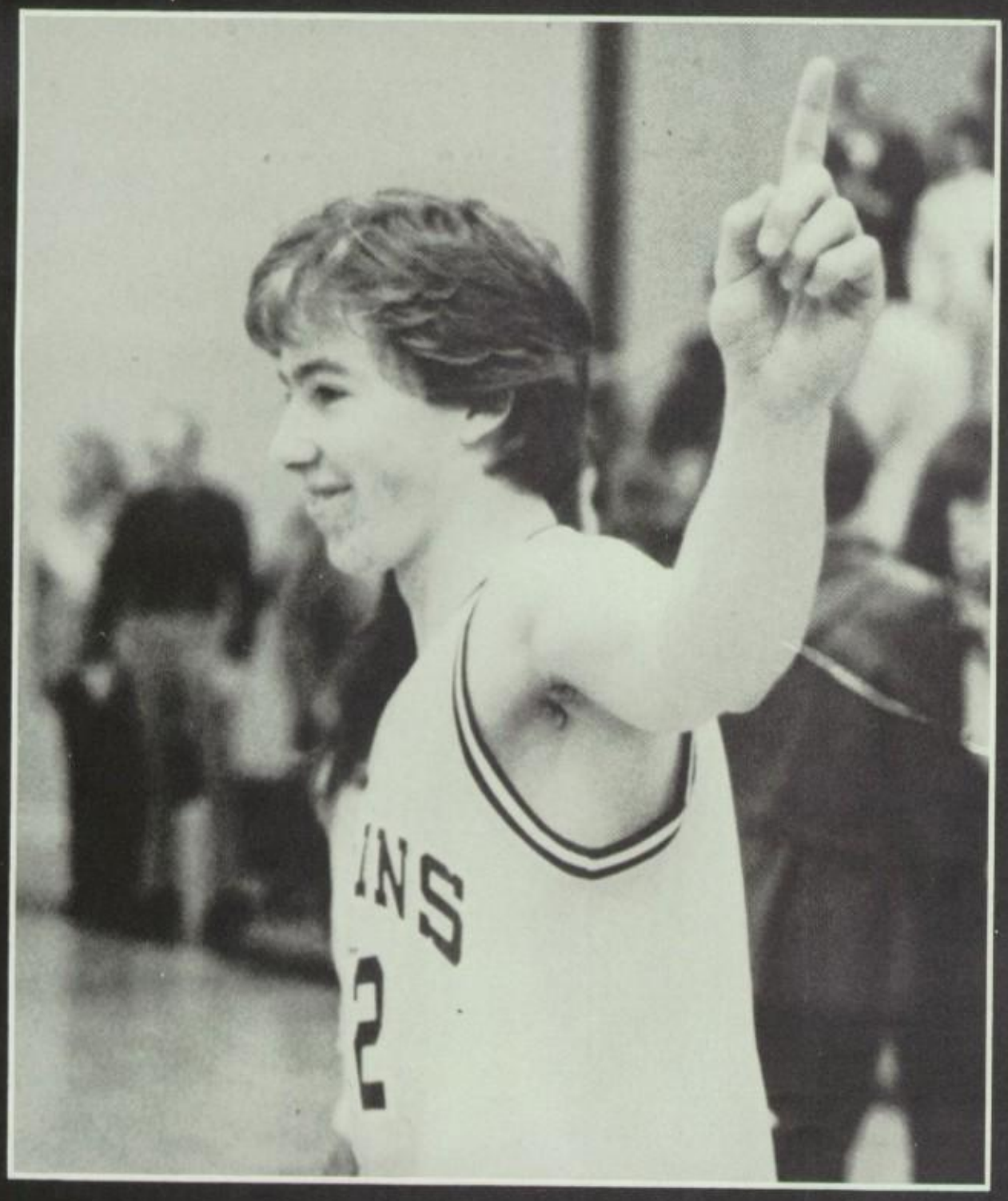

The Athens High School basketball team had an exceptional year in 1979. The seniors on the team were: Art Chonko (voted first team all SEOAL, first team all district, special mention all state, first team all Messenger area team) Mike Daily, J. K. Smith, Brian Black, Gary Bentley (second team all SEOAL, second team all district, first team all Messenger area team, honorable mention all state) Rodney Hart, Spencer Edwards. The rest of the roster consisted of: Mike Bruning, David Matthews (honorable mention all SEOAL, first team all Messenger area team) Allen Meyer, Fred Ross, Randy Sabo, Scott Burson.

The record was an excellent one, 14-4 overall, 11-3 in the league. The coaches' personal feelings were, "The three team losses (two in overtime, one on a last second shot) were tough, but each time the team was able to pull together and continue to play well."

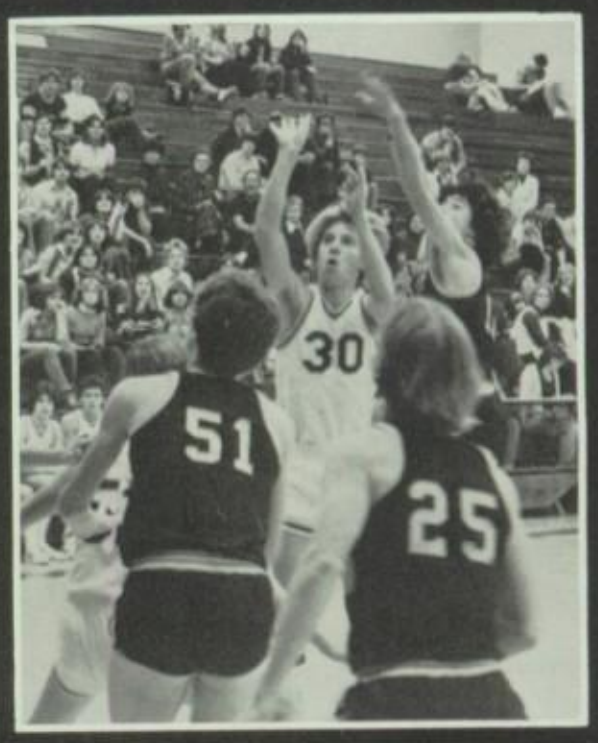

RESERVE

The Reserve basketball team like all the other basketball teams had a 12-6 record which included wins over Marietta and Lancaster which had not been done for a long time.

The team's strong points were shooting and an aggressive defense which included a strong fullcourt press. They finished third in the league.

FRESHMEN

1. Brent Kasler, Steve Wood, Bob Clark, Randy Nogrady, Jim Puddington, Brian Lavery, and Scott Riggs.
2. Wonder if it will go in? — Jim Geiger.
3. Ball, Ball, Who's got the ball?
4. Think I should pass it? — Scott Riggs.
5. Go to it, Freak! — Steve Wood
6. Tim Nuzom.

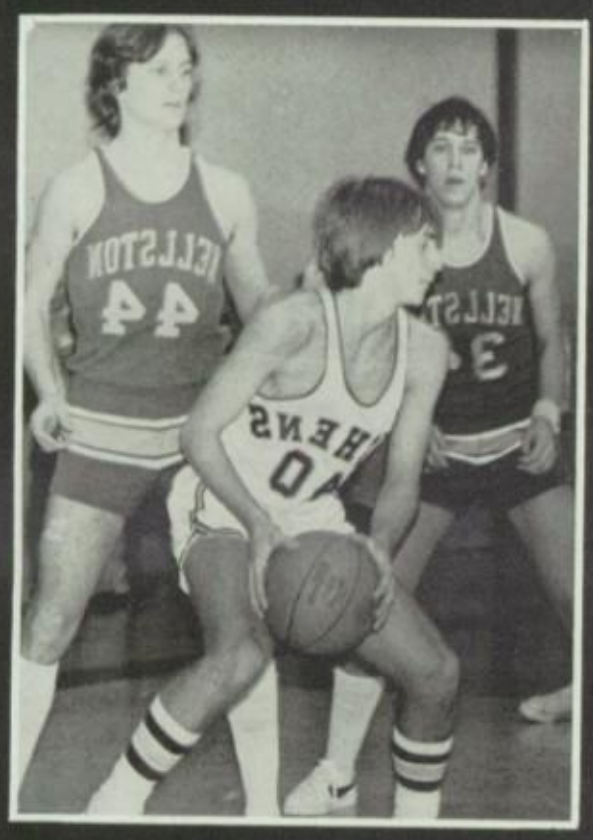

4

The Athens High School Freshman Basketball team had a successful year with a 10-6 record. The starting six were Kevin Schwartzel, Todd Nuzum, Brent Henry, Matt Stenson, Mike Croci, and Dan West.

The team's strong points were a lot of teamwork and much cooperation on the court. It was, however, a short team.

5

6

GIRLS BASKETBALL

1▶

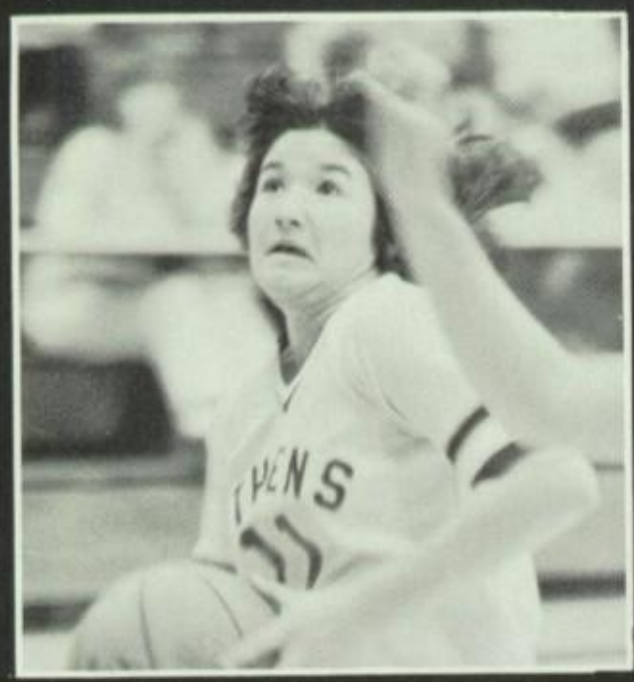

2▶

3▶

4▶

◀5

The Girls' Varsity Basketball Team finished their season with a record of 5-12. Three of the team's members made this year's SEOAL all league team. They were: Lydia Lavelle — 1st team; Pam Lee — 2nd team; and Kelly Kyle — honorable mention.

◀6

1▶ Pam Lee packs a lot of action into her game.
2▶ Lydia Lavelle executes a difficult shot while Anita Brown serves as a back up.
3▶ First row: (L. to r.) Edie Eldridge, Pam Lee, Bobbi Walker, Lydia Lavelle, Kathy Socciarelli, Anita Brown Second row: Coach Johnson, Kelly Kyle, Jane Baird, Ginger Channell, Susannah Agnone, Teresa Charney.
4▶ Edie Eldridge anticipates a tight shot with a determined Welston player at her heels.
5▶ Kelly Kyle is going for the jump shot.
6▶ The reserve team captures the ball from Wellston.
7▶ Teresa Charney successfully keeps charge of the basketball while Amy Lavelle comes up from behind to help her.

◀7

2▶

◀1

WRESTLING

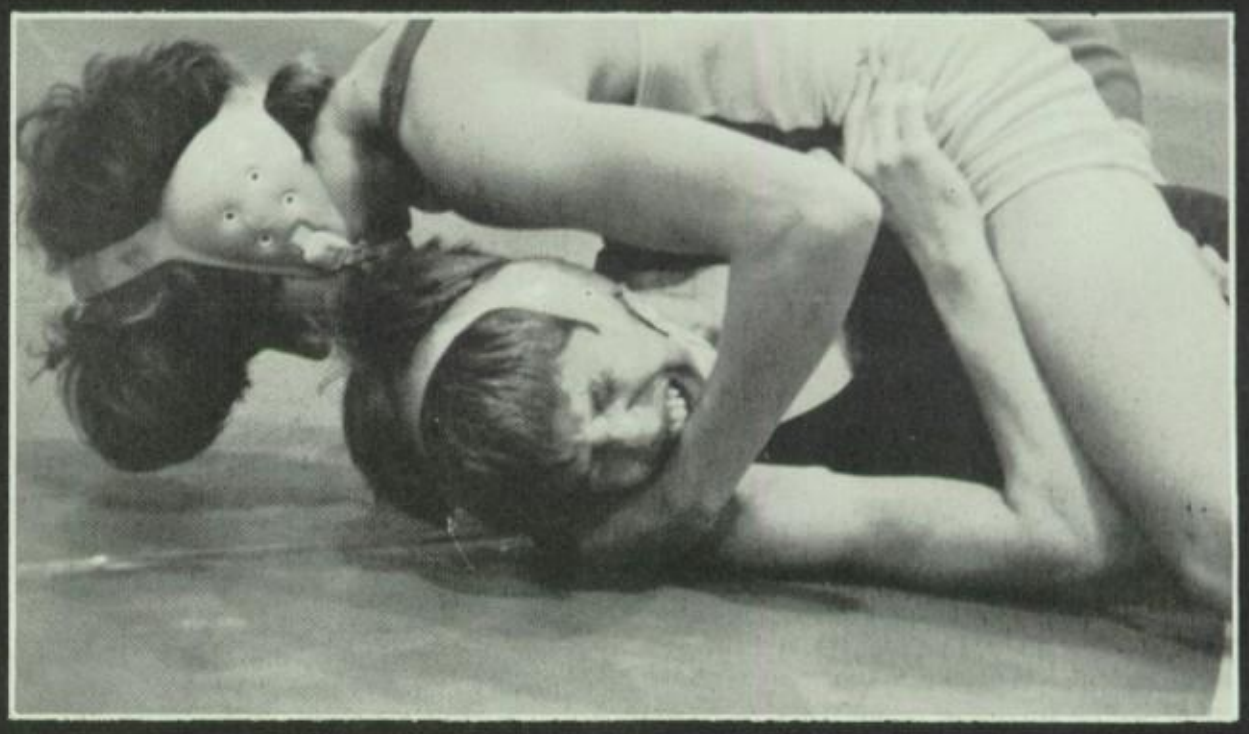

3▶

4▶

This year's wrestling team was inexperienced but exhibited much promise. Unlike in past years, the wrestling team did not win the S.E.O.A.L. championship but did come in second. In the sectional tournament, the Bulldogs placed fourth and qualified three wrestlers, Dave Abraham, Jeff Brooks, and Chris Tenoglia, for the district tournament. None of the three wrestlers qualified for the state tournament.

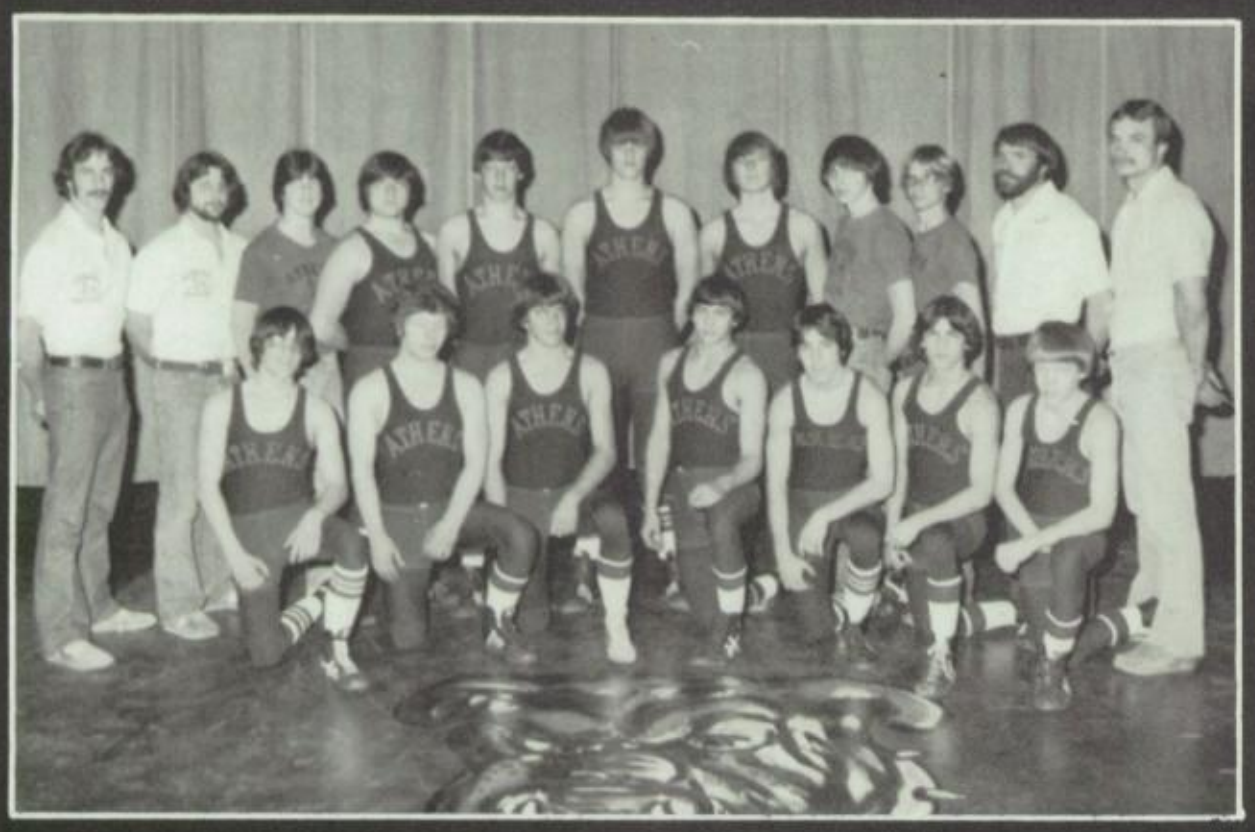

◀5

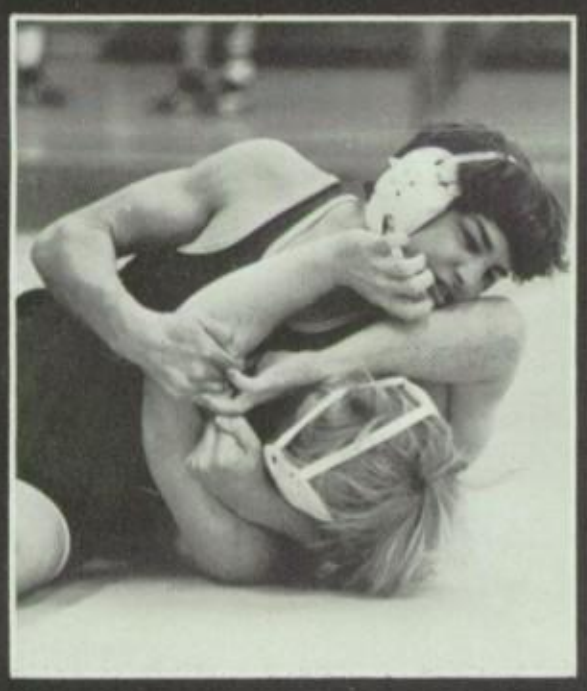

◀6

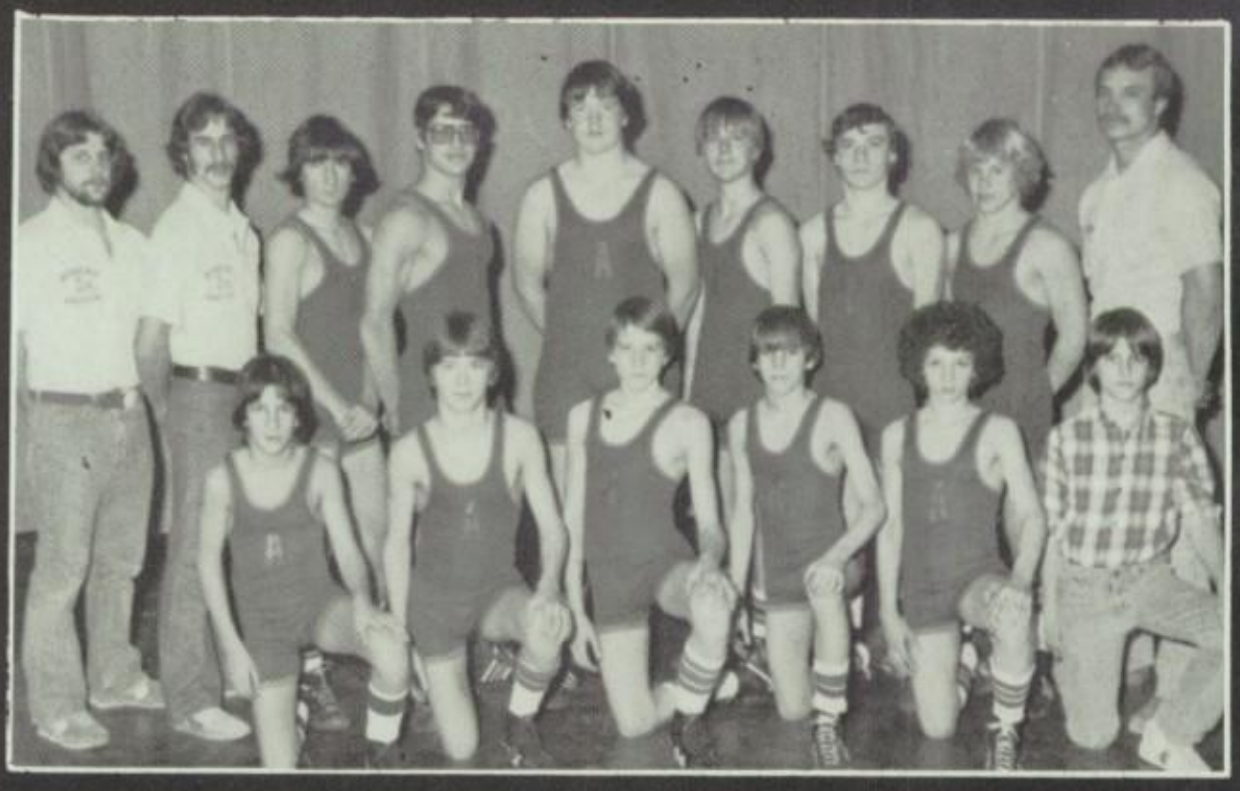

7▶

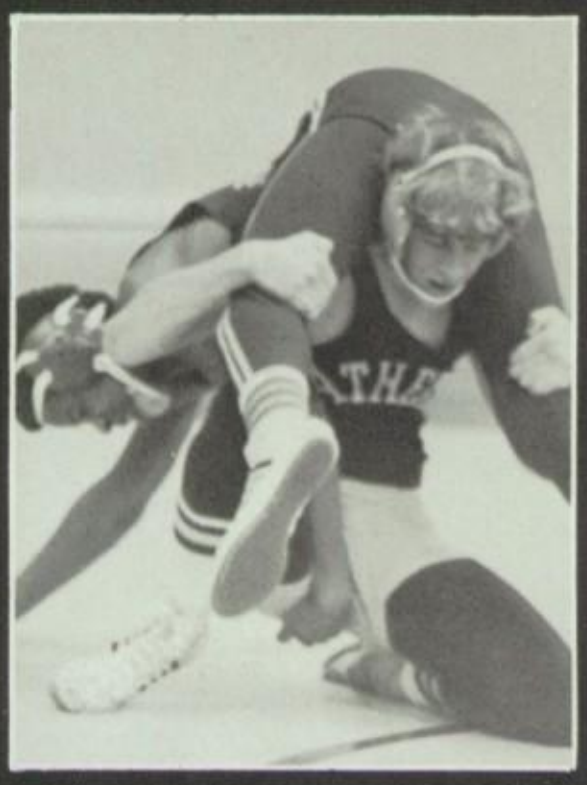

◀8

1▶ VARSITY: First row, (l. to r.): Mark Puhalski, Jeff Brooks, Paul Ellis, Dave Abraham, Tom Ellis, John Wagner, Kris Hagerman, Second row, (l. to r.): Coach Sean Williams, Coach Dave Wilson, Chris Tenoglia, Scott Coutant, Wendell Walker, Doug Meyer, Joe Chapman, Doug Snyder, Mike Chaney, Coach Deno, Coach Kirk Cummings.

2▶ This is ridiculous!

3▶ Salt and pepper please.

4▶ Gotcha now!

5▶ RESERVE: First row, (l. to r.): Doug Brooks, Dick Bagley, Scott Evans, Chris Miller, Craig Ellis, Don Rowan, Ricky Johnson, Second row, (l. to r.): Coach Kirk Cummings, Coach Deno, Mike Milliken, Jeff Goldsberry, Greg Mickunas, Karl Fieler, Mike Finnearty, Dave Blatt, Rob Adams, Coach Dave Wilson, Coach Sean Williams.

6▶ Open wide.

7▶ FRESHMAN: First row, (l. to r.): Mark Mehr, Howie Brenneaman, Aaron Harvey, Lance Bennick, Tony Porter, Tim Gilden, Second row, (l. to r.): Coach Dave Wilson, Coach Sean Williams, Mike Micheals, Merlin Ryan, Dave Moorehead, Mark Mickunas, Wally Cline, Rich Gibson, Coach Kirk Cummings.

8▶ Up, up and away.

1▶

2▶

GYMNASTICS

High motivation and great dedication describes this year's gymnastics team. Coach DuBois states that "I have never coached so many highly motivated girls. These day, you rarely see such motivation in high school students."

The team finished their 11-0 season by placing all three teams, advanced, intermediate, and beginning, at the district meet; the advanced team were runners-up while the intermediate and beginning teams came away with the championships in their respective divisions.

3▶

1▶ BACK ROW: (l. to r.) Paula Ramsey, Lori Kinnard, Michelle Mathews, Jane Skinner, Judy Rightmire, Michelle Six, Jennifer Sanders, Mindy Cox: THIRD ROW: (l. to r.) Kim King, Karen Brown, Jill Kennard, Leslie Parker, Connie James, Ann Sweeney: SECOND ROW: (l. to r.) Kathy McClanehan, Sherry Sediwick, Jaimie Watson, Nita Yun, Kathy Trisolini, Chris Hornsbey: FRONT ROW: (l. to r.) Ms. DuBois, Marcy Cox, Monica Perry, Molly Sherman, Christine Swardson: ABSENT: Ann Donahoe, Debby Pinkerton

2▶ Up and over.

3▶ What concentration!

SWIMMING

This year was the first year of the Athens High School Swim Team. Because the inception of the team was relatively late in the year, it was unable to acquire a formal schedule, but it did go to the district meet. In the district meet, the boys team placed 16th out of 34 teams. Craig Higgins and Stefan Maier placed 12th in their respective events. The boys 400 yd./free style relay team also placed 12th.

The girls team placed 6th out of 13 teams in the district meet. Place winners for the girls were Amy MacDonald who placed 5th and 8th in her events, and Debbie Bateman who placed 7th in her events. The girls 400 yd. freestyle relay team placed 5th in the meet.

Boys team members are Roger Bennett, Craig Higgins, Scott Houk and Stefan Maier. The girls team members are Debbie Bateman, Sally Evans, Amy MacDonald and Laney Stockmal.

1▶ Breath 2, 3, 4 . . . Breath 2, 3, 4 . . .
2▶ Hang on, here it comes.
3▶ Kissing fish searching for a mate.

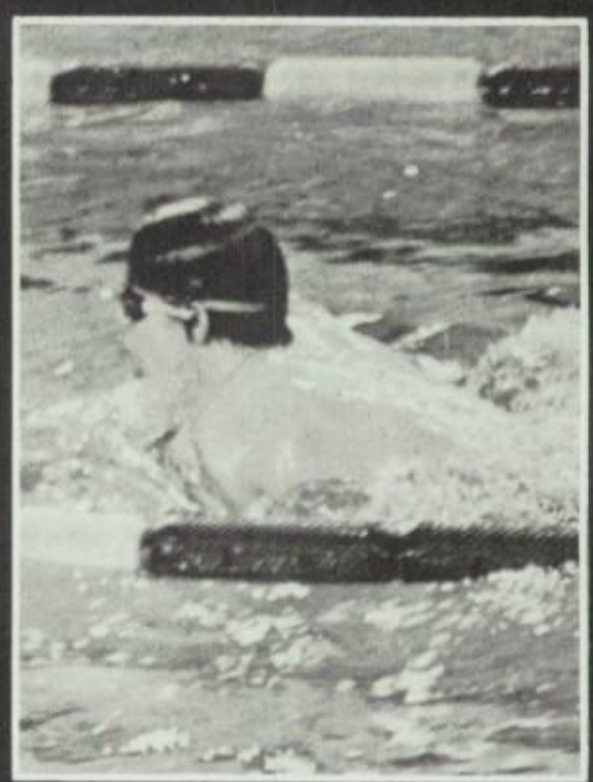

BOYS TRACK

1

2

3

4

This year's boys track team had a fairly successful season. They took 4th place in the sectional meet, 2nd place in the Pickerington Relays and the S.E.O.A.L. League meet and 1st place in the Mingo Relays.

1▶ Back Row: (l. to r.) Mr. Idleman, Mr. Horst, Mike Masla, David Mathews, Mark Kroner, Mike Bruning, Joel Warmke, Larry LaJohn, Mark Matthewson, student assistance, Mr. Essex; Second Row: (l. to r.) Chris Miller, Brad Henry, Mike Chaney, Doug Meyer, Brian Lavery, Andy Stenson, George Chapman, Dennis Wen, Tom Moore; Third Row: (l. to r.) Tom Ellis, Jamie Atkins, Rob Adams, Chris Hagerman, David Berberick, Eric Hagerman, Chad Hutchins, Jim Geiger.

2▶ Huff . . . Huff . . .

3▶ They're Off!

4▶ Where is it?

5▶ The man on the flying trapeze.

6▶ Ug!

7▶ I hope it doesn't snap.

◀ 5

◀ 6

◀ 7

GIRLS TRACK

1▶

2▶

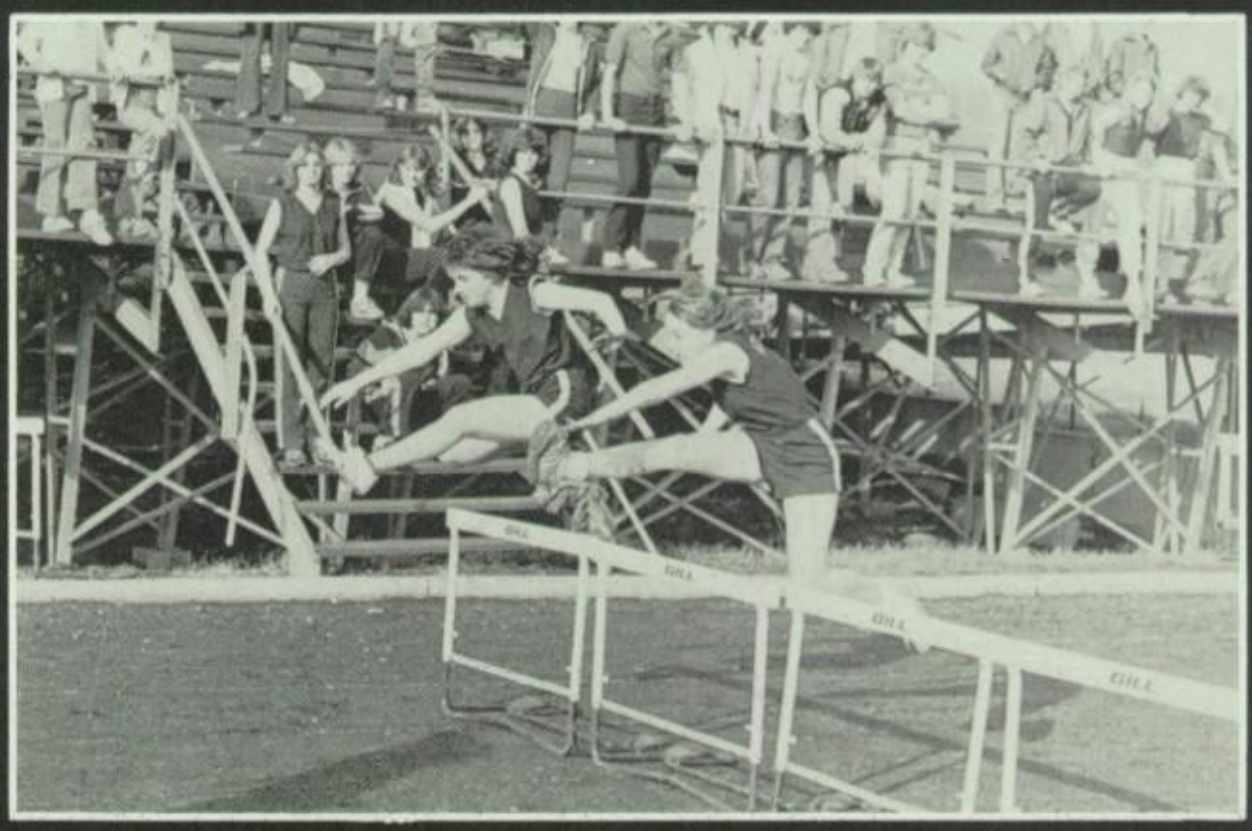

3▶

The 1979 Girls Track Team was young but talented; this year the team captured 2nd in the SEOAL. Becky Dorrill, of cross country fame, represented the team at state this year. She took 6th place in that competition.

1▶ Who ever said that Athens girls weren't strong?

2▶ The girls found that some of their stiffest competitors could be found on their own team.

3▶ Lori Skinner flies through the air with the greatest of ease.

4▶ Row 1: Heather Brient, Cindy Kasler, Becky Ellis, Vickie Carson, Amy Socciarelli, Sharon Finley, and Becky Dorrill. Row 2: Denise Frazee, Heather Hackett, Julie Walters, Trinna Rosser, Cheryl Ford, Susan Kasler, Becky Howard, Erica Brient. Row 3: Lisa Darnell, Becky Stout, Jennifer Robe, Neils Rich, Jane Stempel, and Lisa jo Hanson. Row 4: Lori Skinner, Machelle Mathews, Laura Burns, Lisa Robe, Mary ann Sudnick, Cindy Dishon, Jamie Moore, Jane Baird, Ann Masla, Marie Johnson, and Kim Whaley.

5▶ Machelle Matthews follows Lori's lead.

VARSITY BASEBALL

The Athens High School baseball team was very successful this year with a 11-2 record in the league and a 14-5 over all. The team has clinched the league for the second year in a row.

Over all team play included outstanding hitting, good pitching that led the way.

Picked for special awards were John Schanzenbach: East West All-Star game, South-East district All-Star game. Jack Smathers was also picked for the South-East district All-Star game

1 — Row 1, Jim Puddington, Don Rodgers, Steve Abdella, Gary Bentley, Mark Goldsbery, Allen Meyers, Art Chonko, Fred Ross, Jeff Bush, Rick Bell, Scott Burson. Row 2 — Terry Nogrady, Fritz Rauschenburg, Fred Gibson, Jack Smathers, Jack Wilson, David Henry, John Born, Chris Tenoglia, John Schanzenbach, Jim Cooksey, Mike Tenoglia, Dennis Brown, Mike Daily, Bill Wooddell.

2 — Hit that ball Jeff — Jeff Bush.

3 — Some day you will play, have faith.

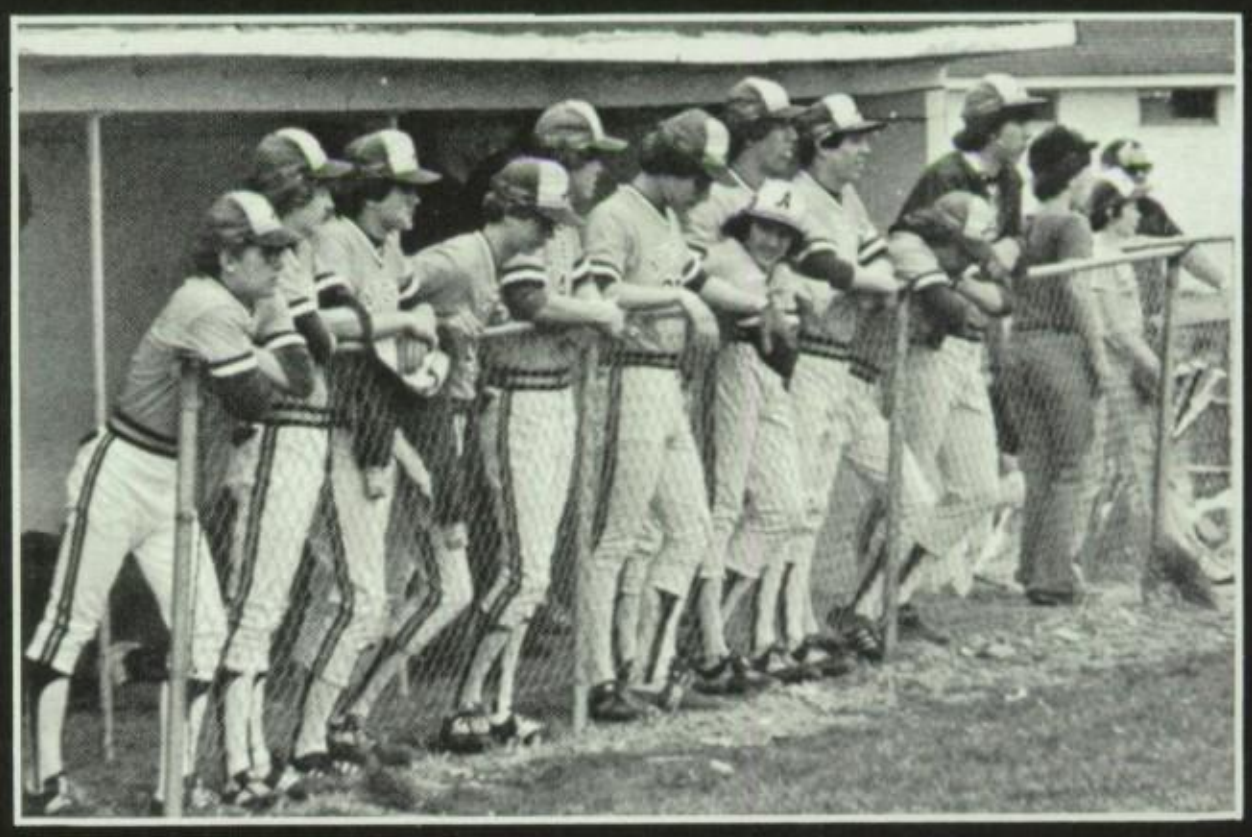

RESERVE

Row 1: Brent Henry, Chester Hanning, Monte Long, Howie Brenneman, Todd Nuzum, Dave Torres, and Dave Dean Row 2: Ben Crabtree, Marty Long, Jeff May, Kevin Schwartzel, K. C. Brenneman, Scott Six, Dave Downey, Randy Nogrady. Row 3: David McAllister, Doug Mitchell, Jim Schanzenbach, Paul Maccombs, Chuck Lasure, Steve Puddington, John Green, Reid Thomas, Doug Oellerich, Les Champlin.

4▼

▶5

6▼

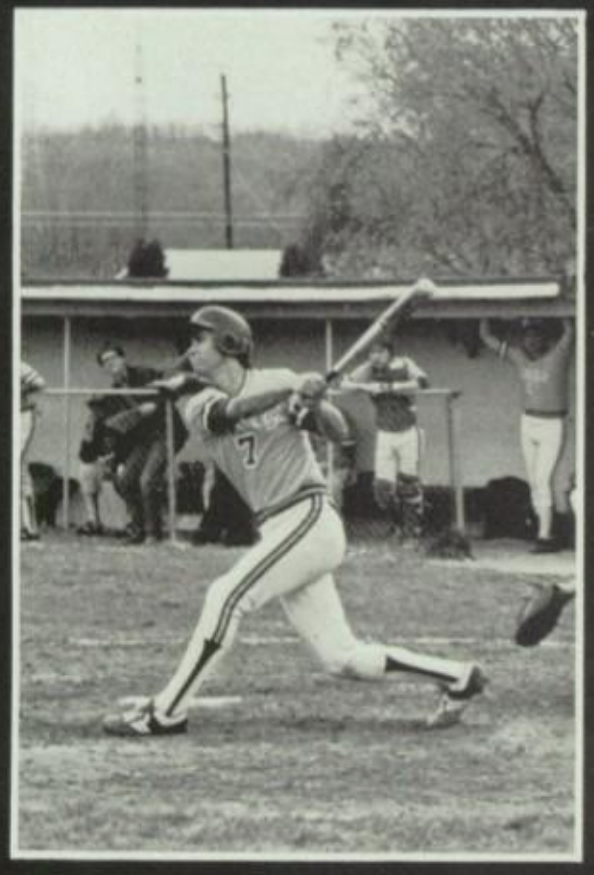

▶7

5. Don't lose your hat! Jim Cooksey.
6. What a swing! — John Schanzenbach.
7. Did I hit it? — Jack Smathers

▼1

4 ▶

3 ▶

2 ◀

GIRLS SOFTBALL

The Athens High School softball team had a fairly good year. They could have had a better year but some key players were injured. Special awards went to: Pam Lee — first team all SEOAL, Kelly Kyle — second team all SEOAL, Anita Brown — Second team all SEOAL, Sandy Rankin — honorable mention SEOAL.

The record was overall 8 wins and 10 losses. In the league, 6 wins, 8 losses. The captains of the team were Anita Brown, and her batting average was .425; Kathy Evans, and she batted .307; Lydia Lavelle, and she batted .214; Tammy Rosser, and she batted .263.

5▼

6▼

7 ▶

1 — Wonder if it will clear the fence? Pam White.

2 — Sitting down on the job, eh? Lydia Lavelle.

3 — Hey batter, batter, batter . . . swing

4 — Check out the power swing, Pam Lee

5 — Row 1 — Ann Stewart. Row 2 — Pam White, Pam Lee, Lydia Lavelle, Kelly Kyle, Fran Lavelle, Amy Lavelle. Row 3 — Edie Eldridge, Tammy Rosser, Bobby Walker, Teresa Jagers, Sandy Rankin, Kathy Evans, Theresa Charney, Jennifer White, Lori Dunlap, Anita Brown, Kelly Schleicher

6 — The ground warmers — Pam White, Fran Lavelle, Jennifer White, Teresa Jagers, Bobby Walker.

7 — Pitch-it, Sandy — Sandy Rankin.

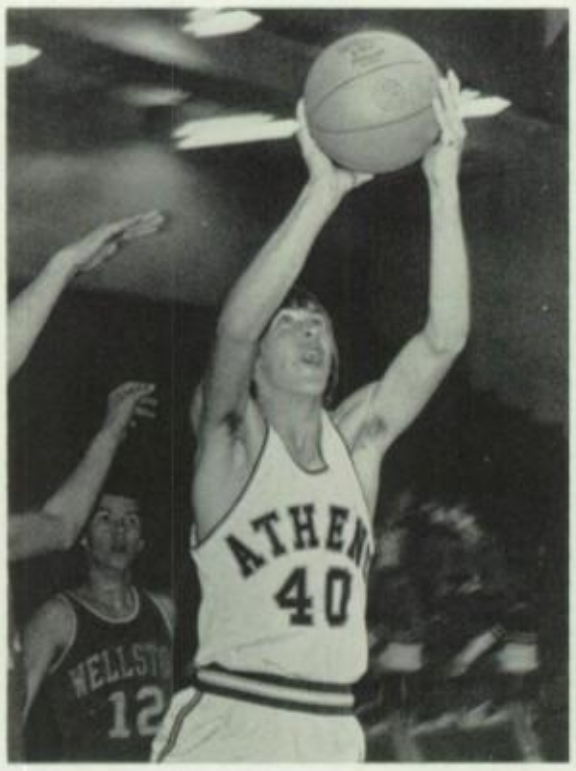
ATHEN
40
WELLSTO
12

2
THEN

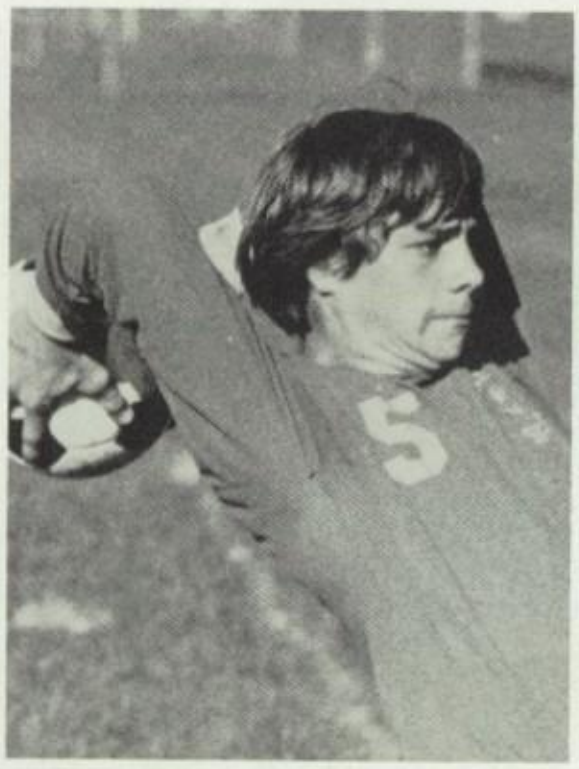

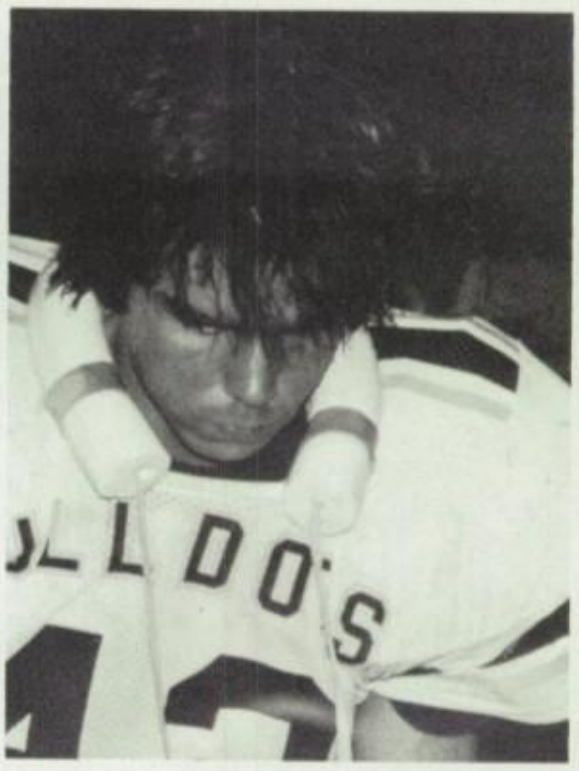

FACULTY

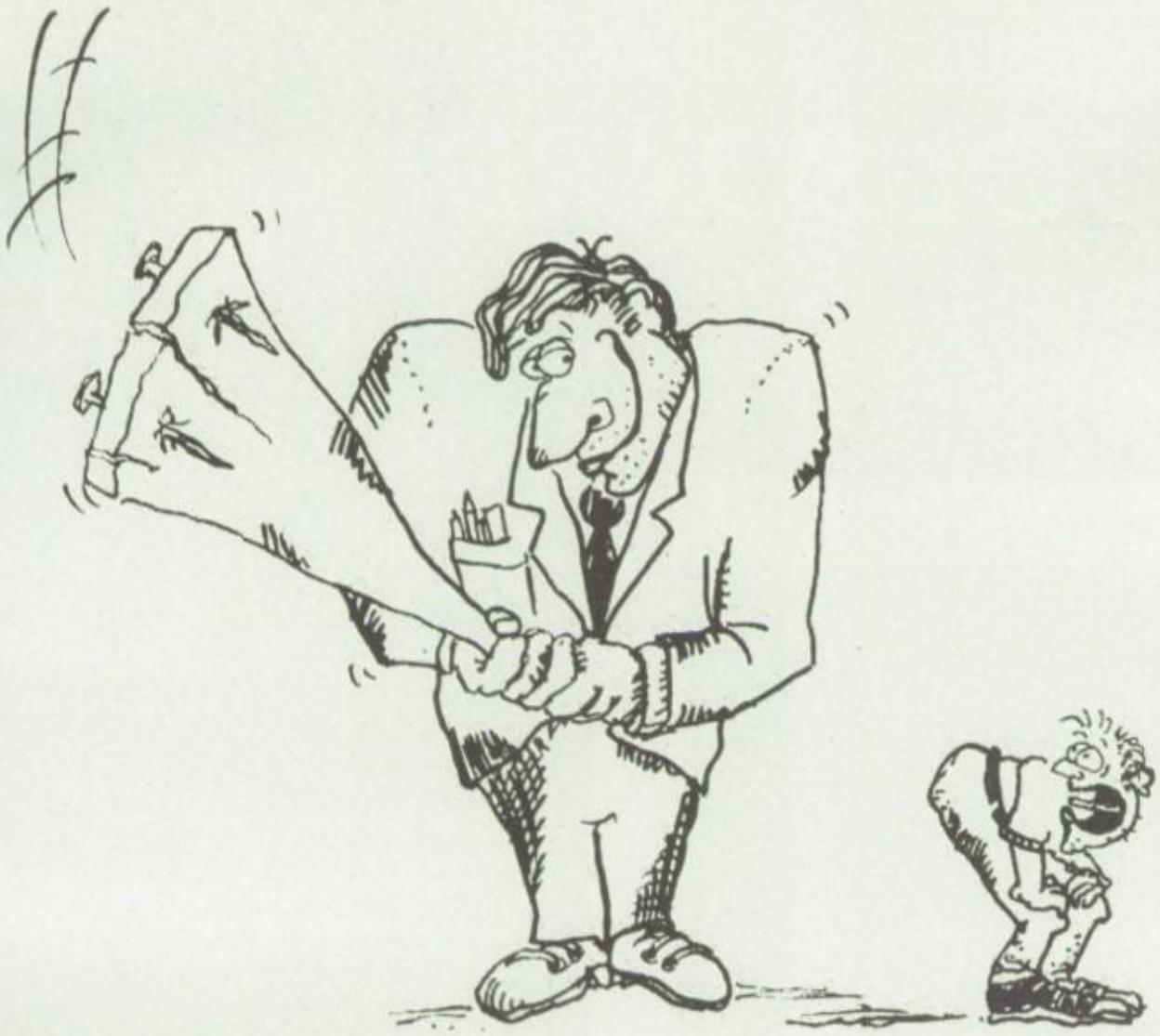

SCHOOL BOARD

1▶ Board Members: L. Alan Goldsberry, Paul Gerig.

2▶ Clerk, Alice Elliott, Superintendent; Samuel Henderson, Board President Marion Fugate, and Board Members Mary Keifer and Pat Light.

2▼

ADMINISTRATION

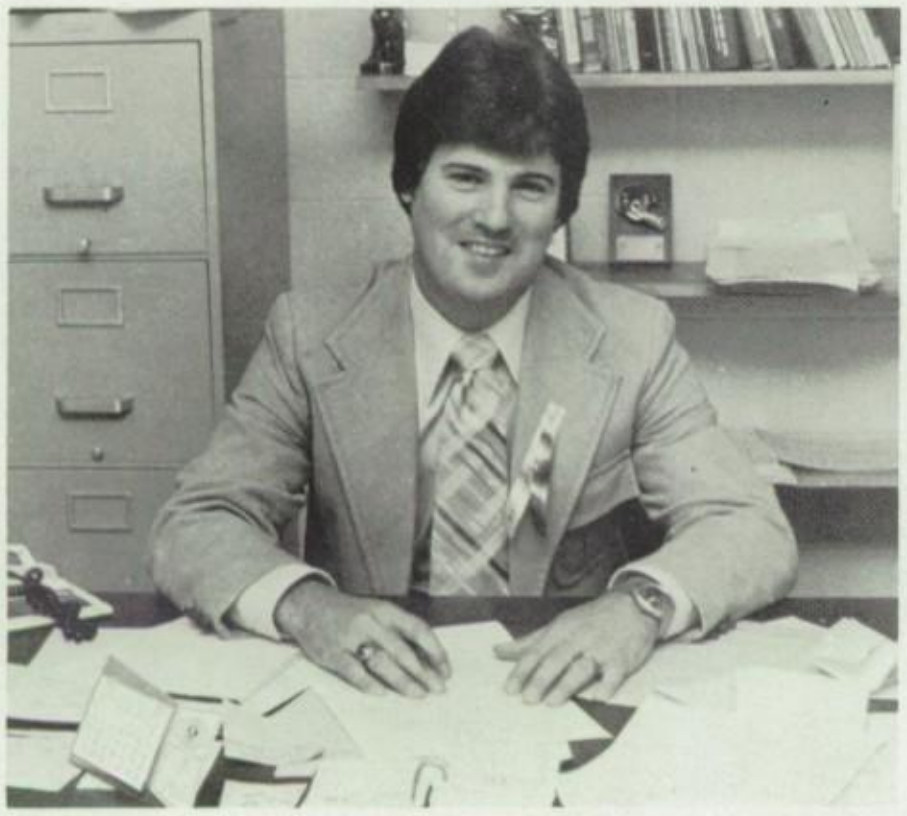

1 Principal, Robert Shamp
2 Assistant Principal, Robert McCafferty
3 Dean of Students, David McAllister
4 Dean of Girls, Karen VanDyke

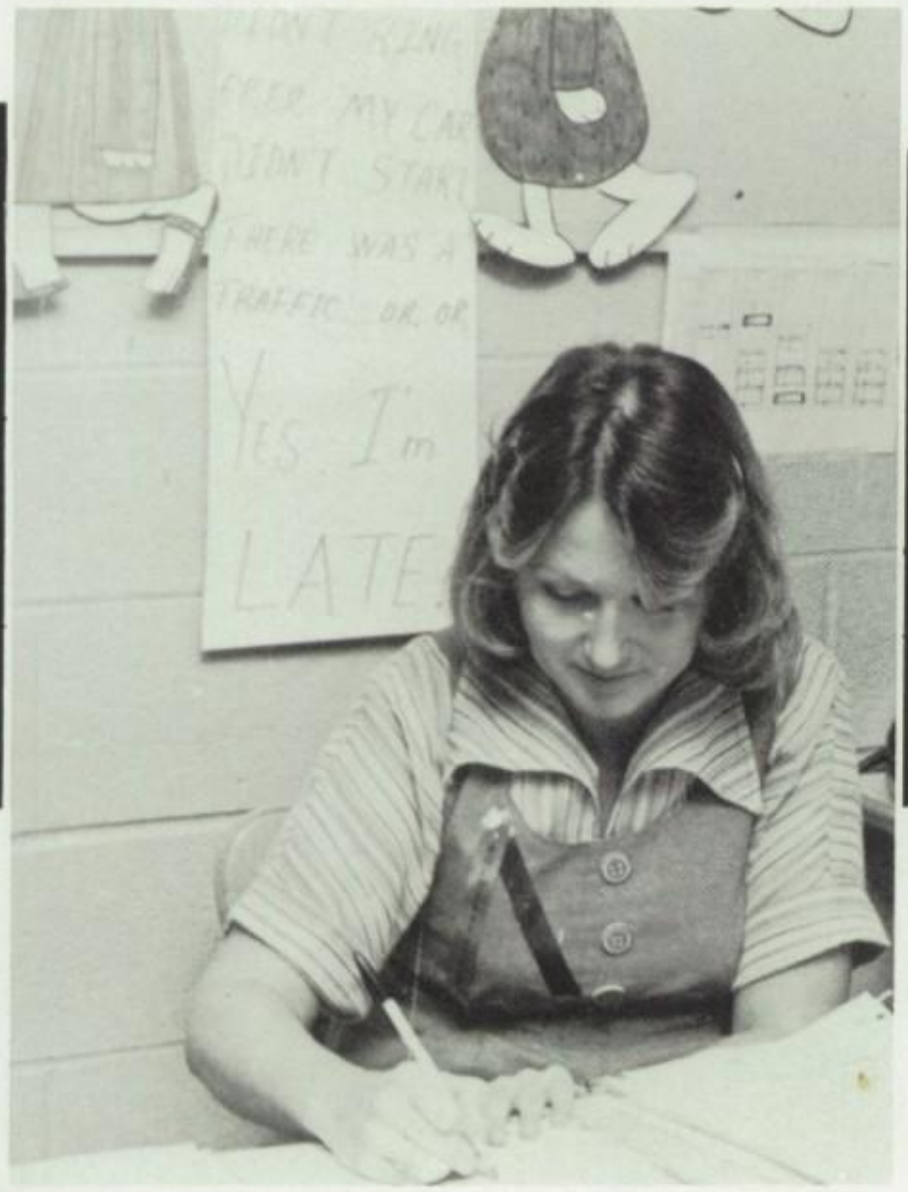

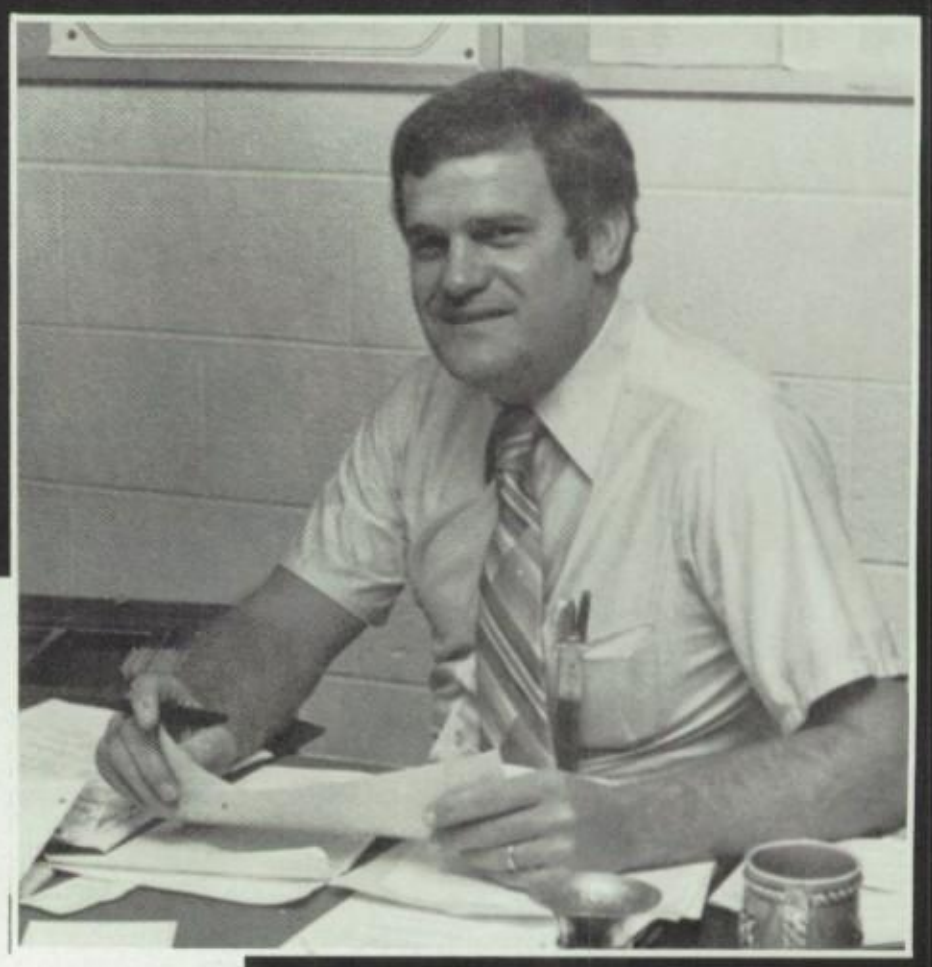

faculty

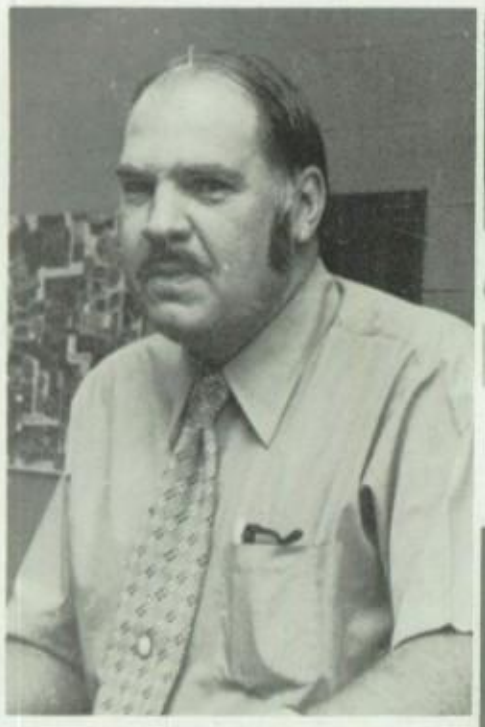
Don Anderson

Ray Abraham

Don Barber

Suette Adams

Stephan Berry

Paula Barensfeld

Wanda Bush

Ted Bayat

Les Champlin

Ann Conkling

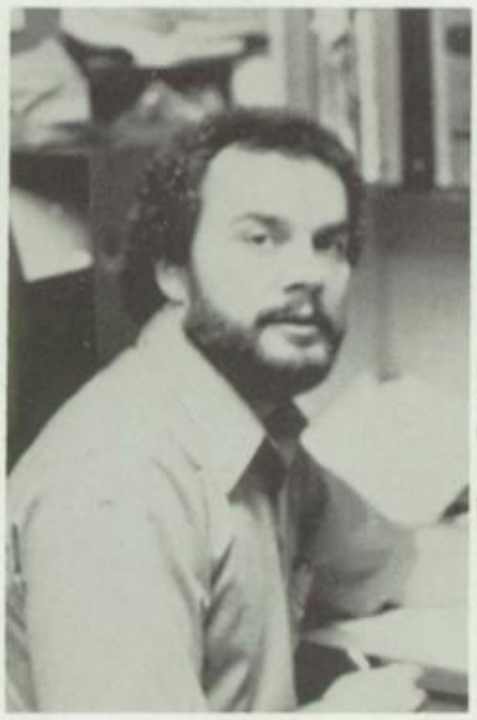

Corwin Croy

Rita Dietrich

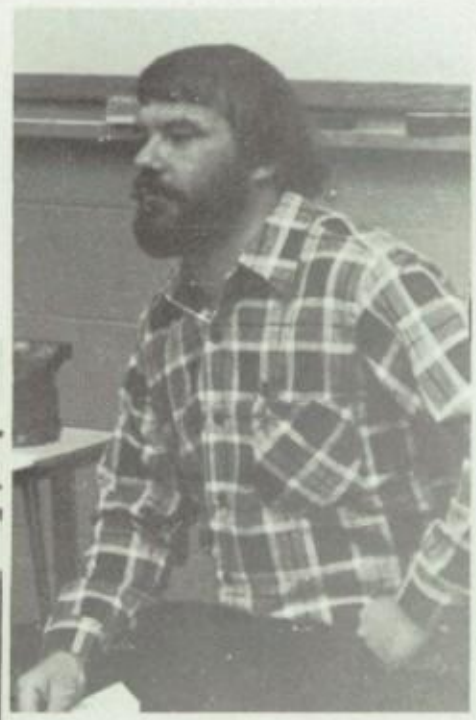

John Deno

Marilyn DiLiberto

John DiSabato

Sandy DuBois

Steve Dishong

Mike Dunn

Don Eskey

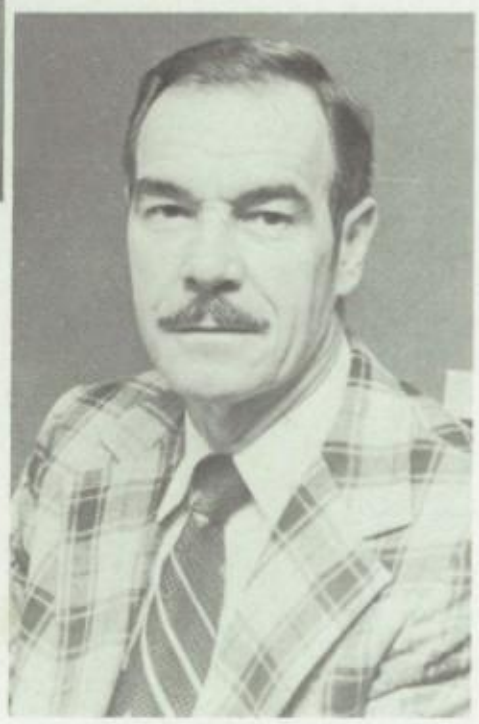

Dick Essex

John Fogt

Grace Essex

Connie France

Bob Finnearty

Teresa Harden

Betty Hoyt Fuller

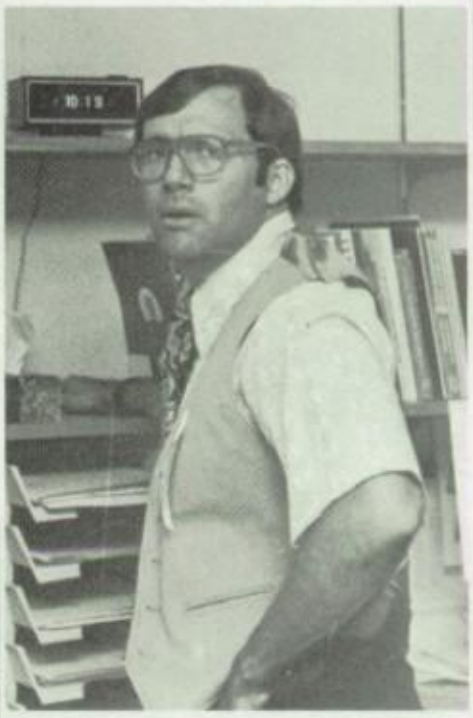

Mike Hargraves

Fred Gibson

Elsa Heffelfinger

Bill Helsel

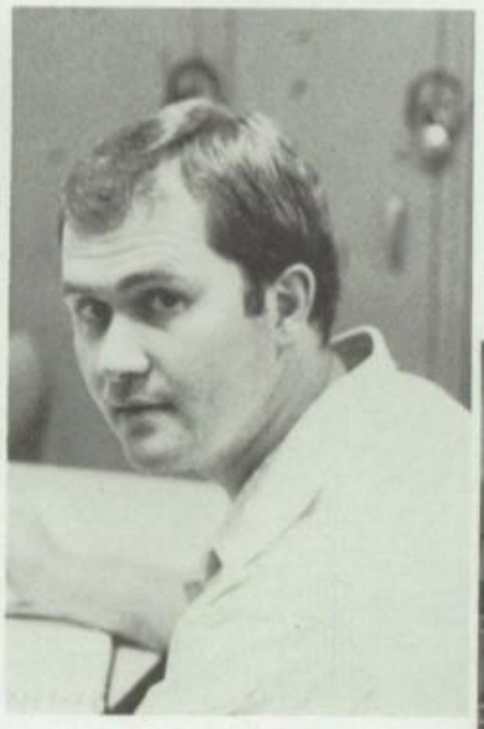
Scott Hunter

Kristen Jensen

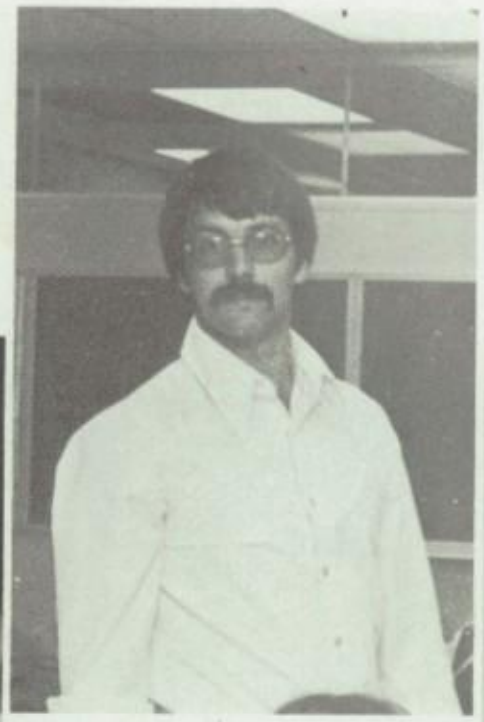
Malcolm Idleman

Joan Johnson

Joe Johnson

Helen Klingaman

Sue Johnson

Pete Lalich

Peggy Lane

Kathy Marinelli

Charles McVey

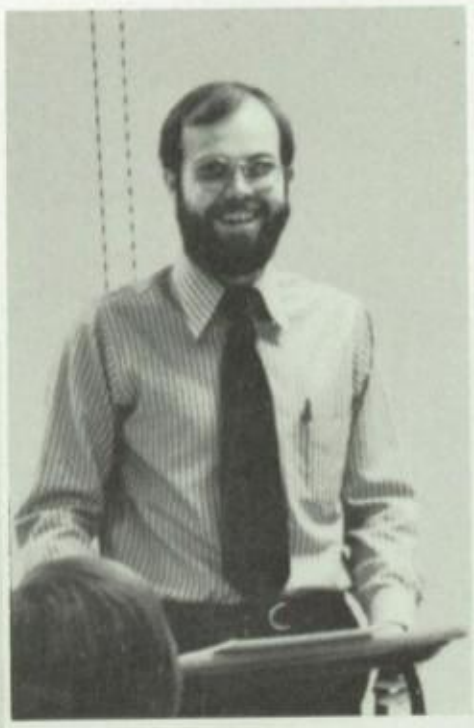

Bob Marrs

Judy Morgan

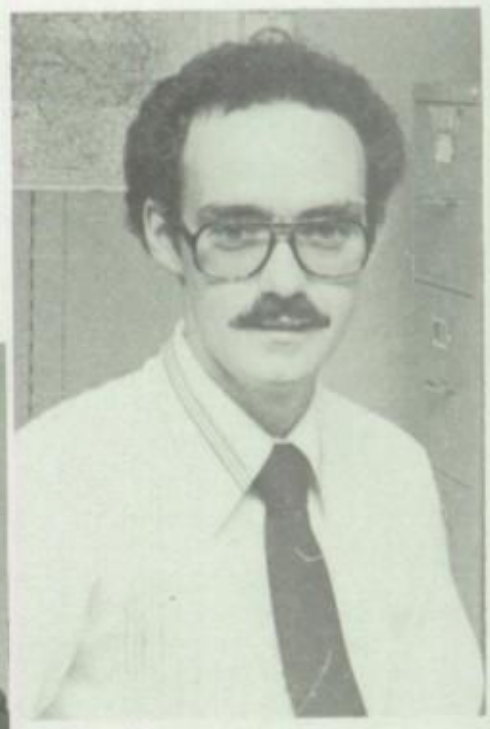

Thurlin Maynard

Mary Nichols

Gloria Muntean

Carol Patterson

John Murray

Doug Phillips

Gladys Pierce

Helen Porter

Jean Russell

Jann Rowe

Dorothy Rutter

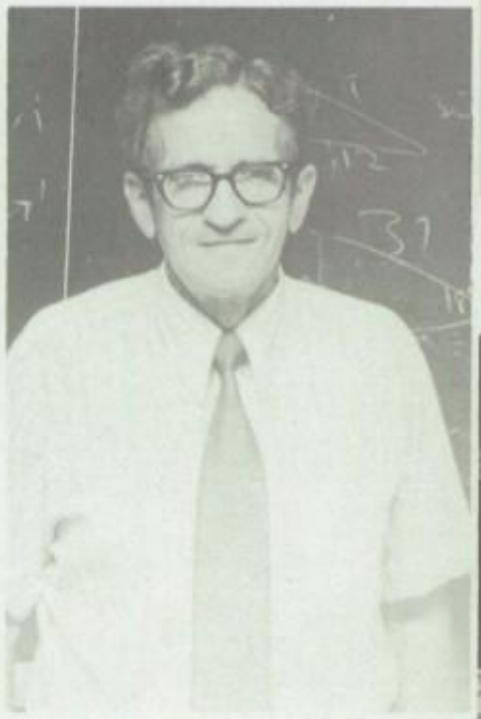

Dick Shoemaker

Joanne Smith

Clayton Smith

Vera Smith

Kathy Stotts

Bob Talbert

Jan Thompson

Meta VanNostran

Tim Waller

Lana Weber

Ron Williams
Bill Woddell

Bill Winner

Marcia Winner
Kathy Woolison

Jim Wetzel

Dallas Woodrum

SECRETARIES

Barb Evener

Linda Gabriel

Maxine Miller

Nellie Newsom
Shirley Ross

Kathy Mingus

Barb Taylor

Marguerite Kostival

BIOLOGY:
DISECTING TODAY!

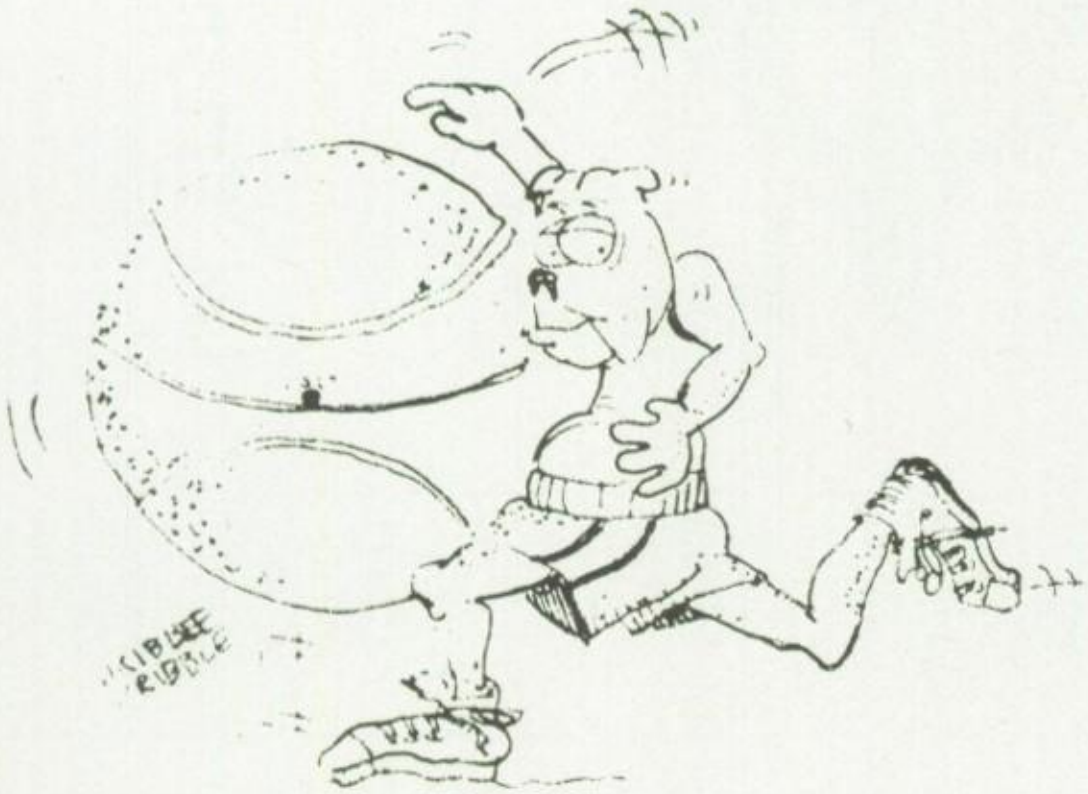

UNDERCLASS

FRESHMEN

Chester Adams
Patti Adams
Gregory Ahl

Jimmy Atkins
Sandra Baker
Tammy Balch
Mark Barnhart

Debra Bateman
Sharon Beebe
Bunny Bell
Susie Bellar
Lance Bennink

David Berbenick
Shirley Bircher
Tonya Blackford
Eirca Brient
David Brooks
Dennis Brooks

Joey Buck
Marlene Bush
Keith Calendine
Mary Campbell
John Canter
Chris Cavote

Dale Carr
Deborah Carr
Vickie Carson
Danny Cassano
Tonya Chadwell

Debbie Collins
Charles Coon
Kim Crawford

Mike Croci
Diane Cunningham
Charlotte D'Augustine
Charles Davis
Lora Douglas
Sandy Denney

Shelly Douglas
Lisa Draper
Lisa Drowell
Lori Dunlap
David Duscheid

Leslie Dybiec
Rick Elliott
Becky Ellis
Brenna Ericson

Andy Evans
Matt Farley
Carl Fieler
Cheryl Ford

Absorbed. David Ley works on his mechanical drawing project.

Susan Foster

Tim Foster
Teresa Fouty

Mark Freeman
Richard Freeman
Richard Frost

Bob Fulwider
Becky Funk
Jim Geiger

Candy Gilden
Carl Gilkey
Donny Glover
Tammy Goldsberry

Theresa Grant
Rhonda Griffin
Erik Hagerman
Kris Hagerman
Hans Hake

Greg Hanek
Loyde Hales
Royce Hanna
Lisa Hanning
Aaron Harvey
David Hazen

Heather Hackett
Beth Henry
Brent Henry
Chris Henry
Gerald Herron
Lynda Hixson

Pat Hollow
Becky Howard
Eric Howell
Kim Isele
Traci Jackson

Connie James
Lisa James
Eric Jenson
Jerry Johnson

Kim Johnson
Lisa Johansson
Lynda Jones
Cindy Kasler

Diane Kochis
Alan Kennard
Tim Kennedy

Leslie Keyes
Kim King

Diane Kinghorn
Lori Kinnard

Wendy Torres laboriously pushes her pencil across her paper.

Jenny Kline
Liz Koon
Jodi Kranyik
Mark Kroner
Teresa Large
Chuck Lasure

Diane Leach
Pam Lee
Charley Ley
David Ley
Amy Lindner
Mary Linkous

Marty Long
Monty Long
Amy MacDonald
Wendy Mains
Phil Makris
Lynn Matheny

"You what?". Molly Sherman questions Nita.

Patsy Matheny
Kevin Maurath
Jeff May
Charles McEldownney
Pammela McLean
Craig Mehr

Mark Meredith
Mike Micheal
Mark Michunas
Marilyn Miller
Doug Mitchel'

Scott Mitchell
Andy Mollica
Jerry Molnar
Jamie Moore
Cliff Moyer
Hallie Myers

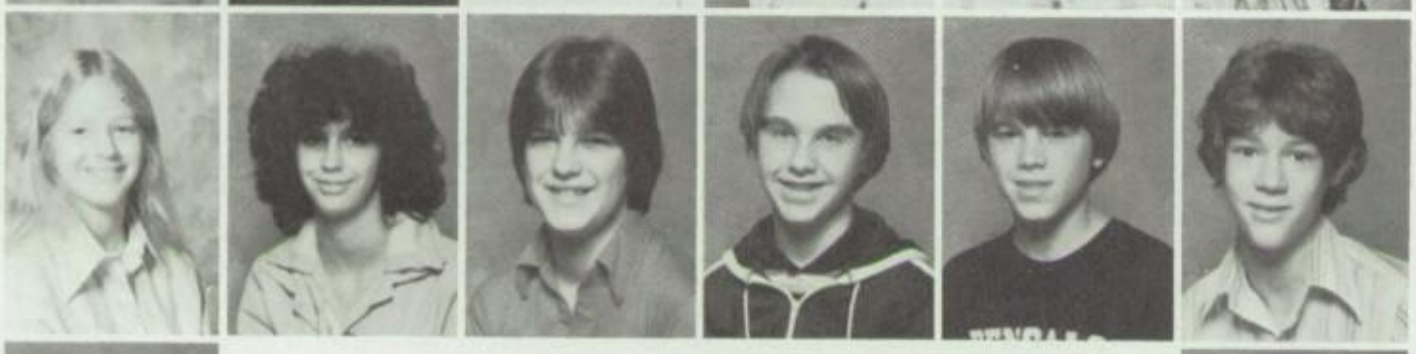

Marta Nelson
Rosemary Nelson
John Noble
Tim Nuzum
Todd Nuzum
Mike Ohlinger

Douglas Onley
Leeanne Parsons
Tim Patterson
Monica Perry
Ted Peterson
Deborah Platt

Ron Coconougher studies his English assignment.

Tony Porter
Laura Pownall
Trina Porter
Maria Price
Lucy Rader
Paula Ramsey

Salena Rankins
Neila Rich
Dale Richards
Monica Ritchie
Jennifer Robe
Laura Robertson

Monica Perry stares dreamily into space after study hall excitement.

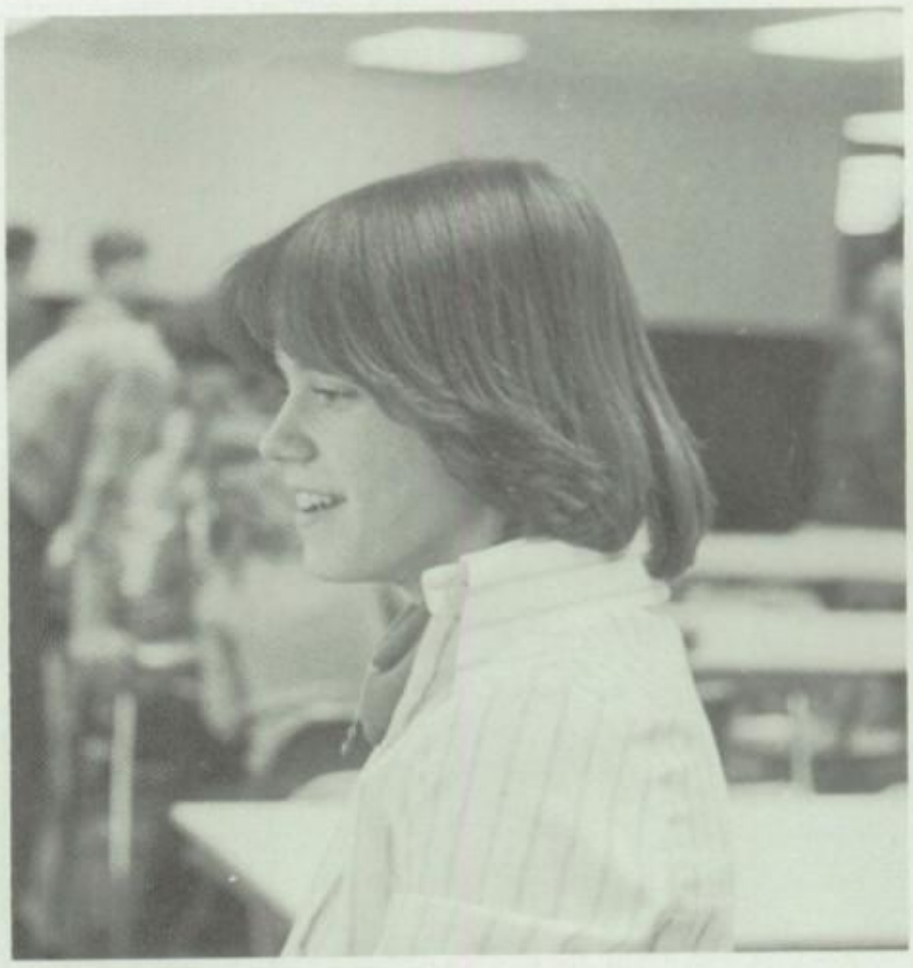

Beth Robison
Terry Ross

Janine Ross
Trinna Rosser

Julie Ross
Keith Russ

Jeff Russell
Joe Russell
Barry Rutter
Brian Rutter
Maryln Ryan
Cheryl Sabo

Tom Sabo
Steve Sammons
Renee Sands
Jennifer Sanders
Kurt Sauber
Candy Schoonover

Kevin Schwarzwl
Dwane Shank
Sandra Sharp
Molly Sherman
Sabrina Shoemaker
Kelly Shreeves

Joyce Simpson
Barbie Sims
Scott Six
Mona Slusher
Kelly Smith
Sharon Starlin

Marlene Stockmal
Sherry Stotts
Connie Taylor
Lisa Taylor

Tim Taylor
Kathy Thompson
Jim Tope
Wendy Torres
David Trevas

Kathy Trisolini
John Tritipo
Alecia Troy
Robbyn Turner
Brenda Van Dyke
Greg Wachenschwanz

Brenda Walls
Julie Walters
Pam Warner
Jamie Watson
Dave Weisenbach
Andy Wen

Dan West
Celeste Wethington
Geoff White
Jennifer White
Rhonda White
Tammy Whitlatch

Chris William
Scott Wohstein
Megan Wood
Fran Yates
Brenda Young

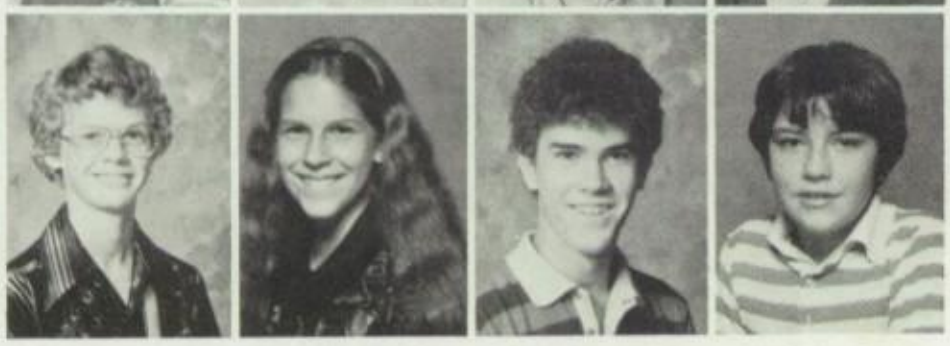

Jeff Young
Katrina Zook
John Zudak
Hans Zwahlan

SOPHOMORES

Ellen Abbott
Rhonda Adams
Rob Adams

Suzanna Agnone
Rachel Alexander
Carie Arnold
Richard Bagley

Debbie Balch
Melissa Barker
Maria Barkie
Cheryl Barnhart
Rick Barnhart

Andrea Barstad
Dan Beale
Rick Bell
Lori Black
Erica Bond

John Born
Dave Bobo
Todd Bradford
Heather Brient
Doug Brooks

Patricia Brooks
Robert Brooks

Debra Brown
Peggy Brown

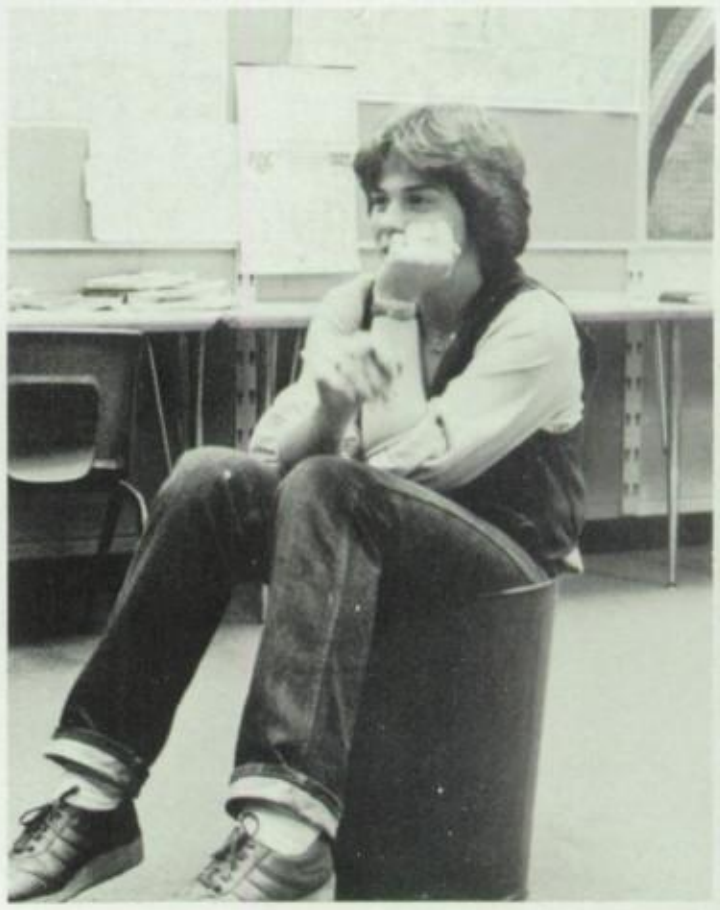

Sophomore, Christy Coler finds a comfortable seat to sit and think in.

Tammy Brown
Pam Bryan
Laura Burns

Eric Butrick
Donna Cain
David Cardwell
Danita Carr

John Carr
Cary Castler
Brenda Chapman
Teresa Charney
Becky Chiki

Jeff Chiki
Bob Clark
Kevin Click
Jack Coen
Shayne Cole

Christy Coler
Lisa Conkling
Greta Conover
Don Cooley
Mindy Cox

Ben Crabtree
Mary Crabtree

Tammy Cremeans
Scott Coutant

Tammy Brown listens to a *great* recording in the ever exciting language lab!

Jay Daft
Mariah Dewitt
Beverly Dickens

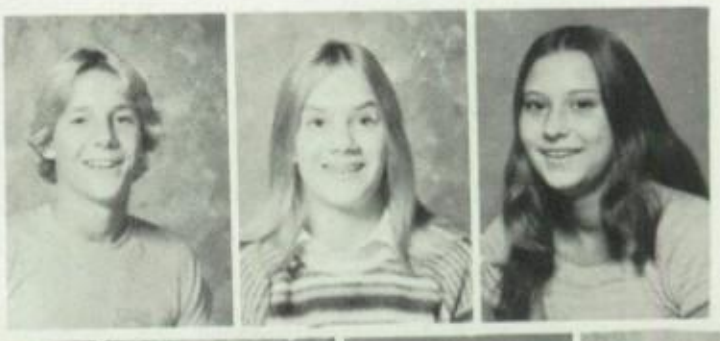

Cindy Dishon
Jeff Dixon
Ann Donahoe
Eddie Dorman

Becky Dorrill
Michelle Douglas
David Downey

Jenny Downey
Edie Eldridge
Scott Elisar

Paul Ellis
Awet Ephraim
Chuck Essman

Scott Evans
Jill Evarts
Gwen Farris
Lynn Feallock

Mike Finnearty
Steve Fittere
Allen Foster

Susan Fouty
Denise Fraze
Ann Fugate

Craig Goldsberry
Sandy Grafton
Helen Graham
John Green

Tim Grubb
Benita Hashman
Tom Hawk

Lyle Hedrick
Chris Hornsby
Leona Hudnell

Diana Lynn Hughes
Chad Hutchins
Randy Jarvis

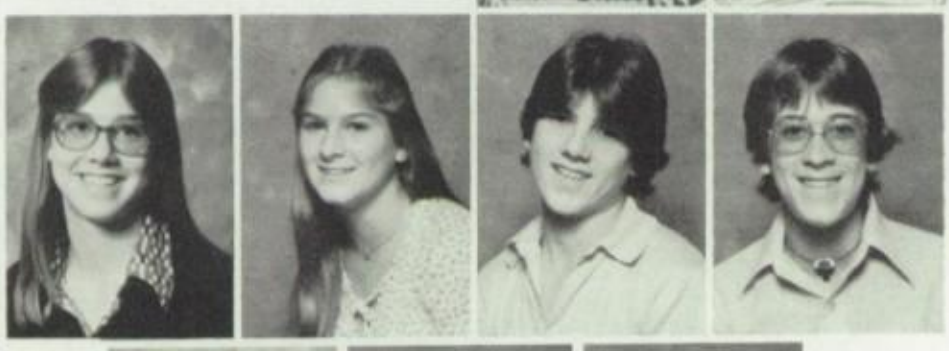

MaryAnn James
Marie Johnson
Richy Johnson
Rick Johnson

Susan Kasler
Vergine Kasler
Tim Keirns

Sabrina Shoemaker checks to make sure that the crazy tie she wore on beat Ironton day was straight.

Mark Kellogg
Tim Kerr

Bill Kina
Kent Knudson

Kelly Kyle
William Lake

Amy Lavelle
Fran Lavelle
Neal Lee
Christie Lobdell
Paul Maccombs
Mary Malcolm

Debbie Martin
Anne Masla
Marcia Mayer
Gloria McClanahan
Kathy McClanahan
Rick McCune

Mary Jo McKinstry
Darlene McKnabb
Connie McLain
Linda McLaren
Doug Meyer

Scott Miller
Lori Molnar
Abelardo Moncayo
Leigh Mulligan

Pam Mullins
George Murphy
Randy Nogrady
Lisa O'Neal
Helen Parker
Tammy Patterson

Lori Molnar boots the ball!, one reliable source tells. Actually she is just warming up.

Leslie Parker
John Paxton

Theresa Parkis
Jim Perry

Rob Pettigrew
Troy Pfeifer

Cindy Pikaart
Alanna Piper

Bob Price
Steve Puddington

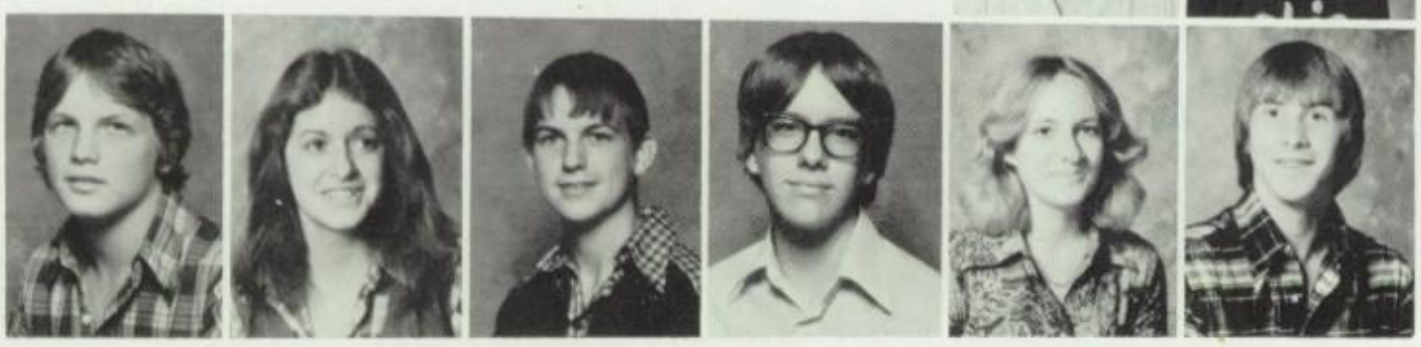

Mark Puhalski
Nanci Queen
Steve Radar
Fritz Rauschenberg
Becky Reeves
Steve Riggs

Theresa Roberts
Karen Robinson
Anne Rogers

John Rowland
Shirley Rutter
Nellann Sands
Christy Savage

Michelle Savage
Eric Schneider
Jerry Schoonover
Rex Scott
Mike Snavely

Doug Snyder
Amy Socciarelli
Steve Staten
Scott Sterneckert
Ann Stewart
Becky Stout

Maryann Sudnick
Brian Sutton
Mark Svendson
James Swain
Marilyn Swanson

Ann Sweeney
Jim Sweeney
Noriko Tanaka
Steve Thompson

Luanne Tinkham
Lynn Tschirgi
Sherri Watson

John Wachensowanz
John Wagner
Loren Welling
MaryAnn Welsh
Susan Westernbarger

Tara Westfall
Alice Whealey
Kim Whaley
Lisa White
Andrea Whitman

Jack Wilson
Rita Wilson
Lisa Yeago
Teresa Yoho
Brenda Young
Michelle Wethington

Is this your normal looking Sophomore at Athens High School? No, this is the Athens Bulldog who is our Mascot. He needed a place to be in the yearbook so here he is.

JUNIORS

1▶ Joy Adams
Kim Adams
Scott Adams

2▶ Christy Algeo
Lisa Bail
Tana Baldwin
Tammie Ball

3▶ Deedra Bartlett
Jane Bateman
Sandy Baum
Faith Beale
Natalie Bibler

4▶ Brian Boase
Brett Bodine
David Bowles
Matt Brient
Jodi Brooks

5▶ Ruth Brooks
Dennis Brown
Robin Brown
Mike Bruning
Scott Burson

6▶ Jeff Bush
Evelyn Byers
Jeanette Carsey
Joyce Carson
Tom Chambers

7▶ Carol Charle
Debbie Cole
George Chapman
Joseph Chapman

1980

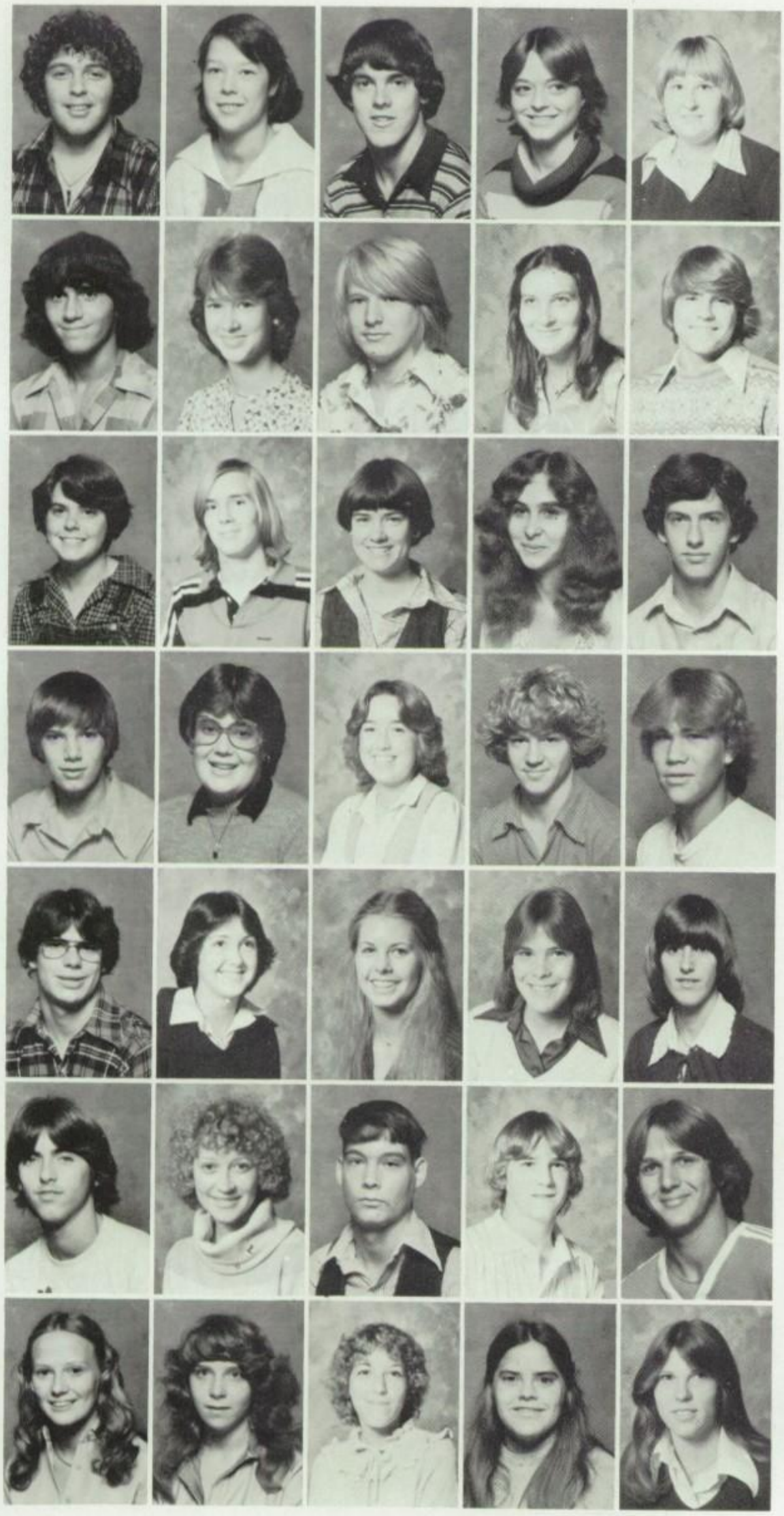

◀1

1▶ Steve Charney
Teresa Mae Cline
Jim Cooksey

◀2

Cindy Coy
Kay Crafton

2▶ Charles Cullison
Susan Cunningham
Jeff Darnell
Pam Darnell
Mike Davis

◀3

3▶ Lisa Dean
Clark Dewitt
Peggy Downey
Diane Draper
Dave Dunphy

◀4

4▶ John Edwards
Tracy Elliot
Sallie Ellis
Tom Ellis
Joel Ergood

◀5

5▶ Dave Essex
Sallie Evans
Kay Feallock
Sharyn Finlay
Debbie Fletcher

◀6

6▶ Drew Ford
Lori Frazee
Dewitt Freeman
David Funk
Paul Goeglein

◀7

7▶ Ramona Guy
Lavinia Hales
Vicki Handley
Vanessa Hann
Barbara Hanson

1▶ Charlie Harrington
Brenda Hart
Mike Harter
Ann Hartman
Brad Henry

2▶ Dave Henry
Craig Higgins
Lisa Hook
Brad Hoon
Jane Hoskins

3▶ Brent Howard
Chris Hudnell
Geoff Hultgren
Teresa Jagers
John Jakubowski

4▶ Greg Jeffers
Eric Jennings
Nick Kaldis
Brent Kasler
Lorrie Kennard

5▶ Lori Kidd
Paul Kinghorn
Jill Kinnard
Linna Kittle
Martha Kline

6▶ Jeff Knies
Mark Kroutel
Ron Kyle
Jerry Lavelle
Lynda Lavelle

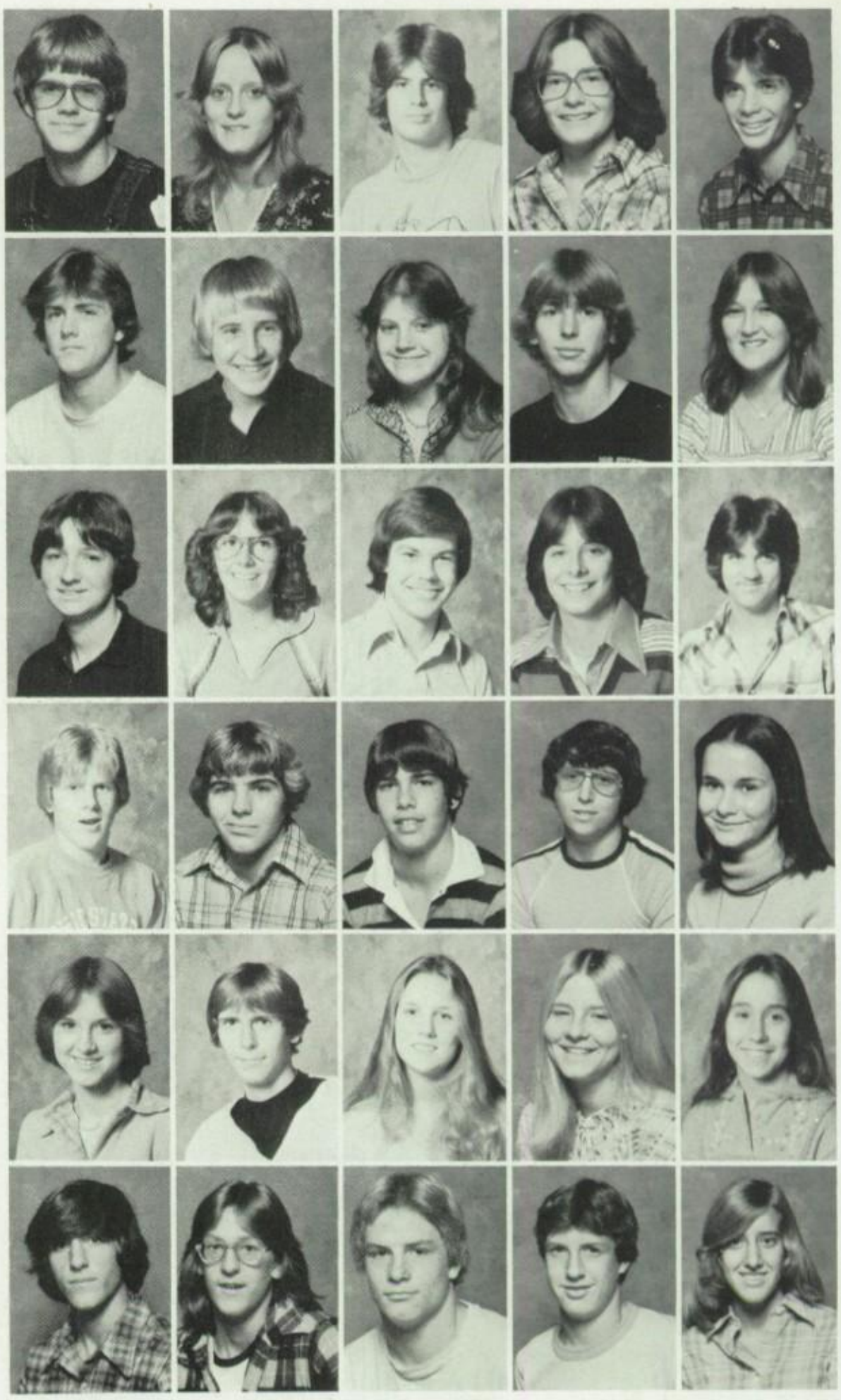

(below) The case of the missing banana.

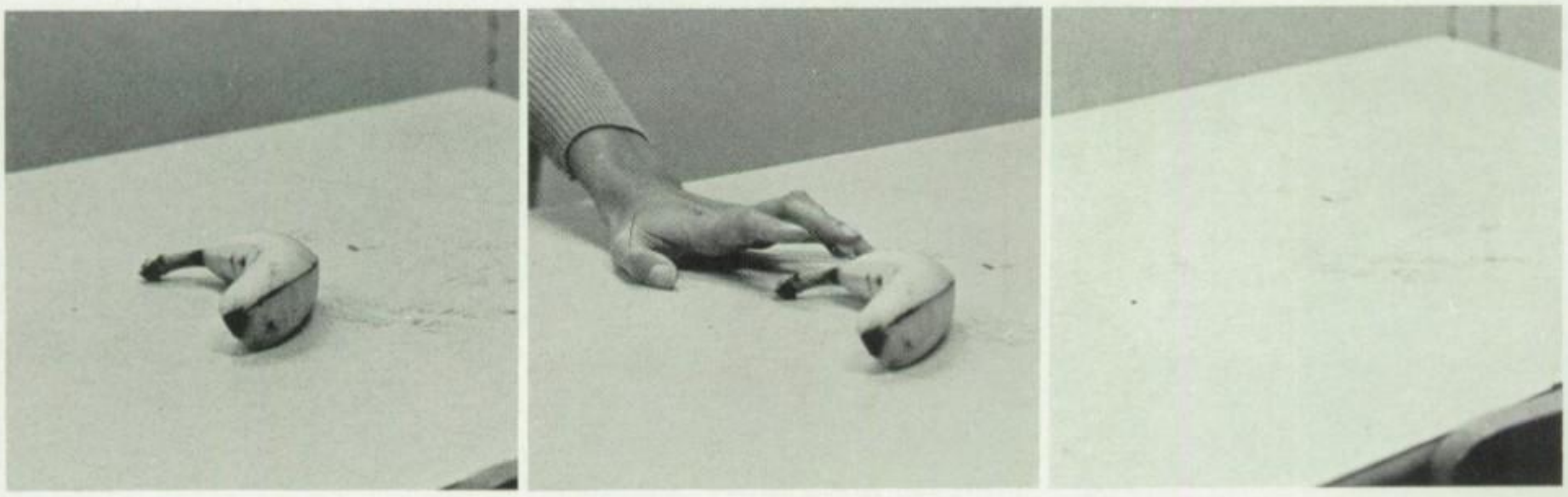

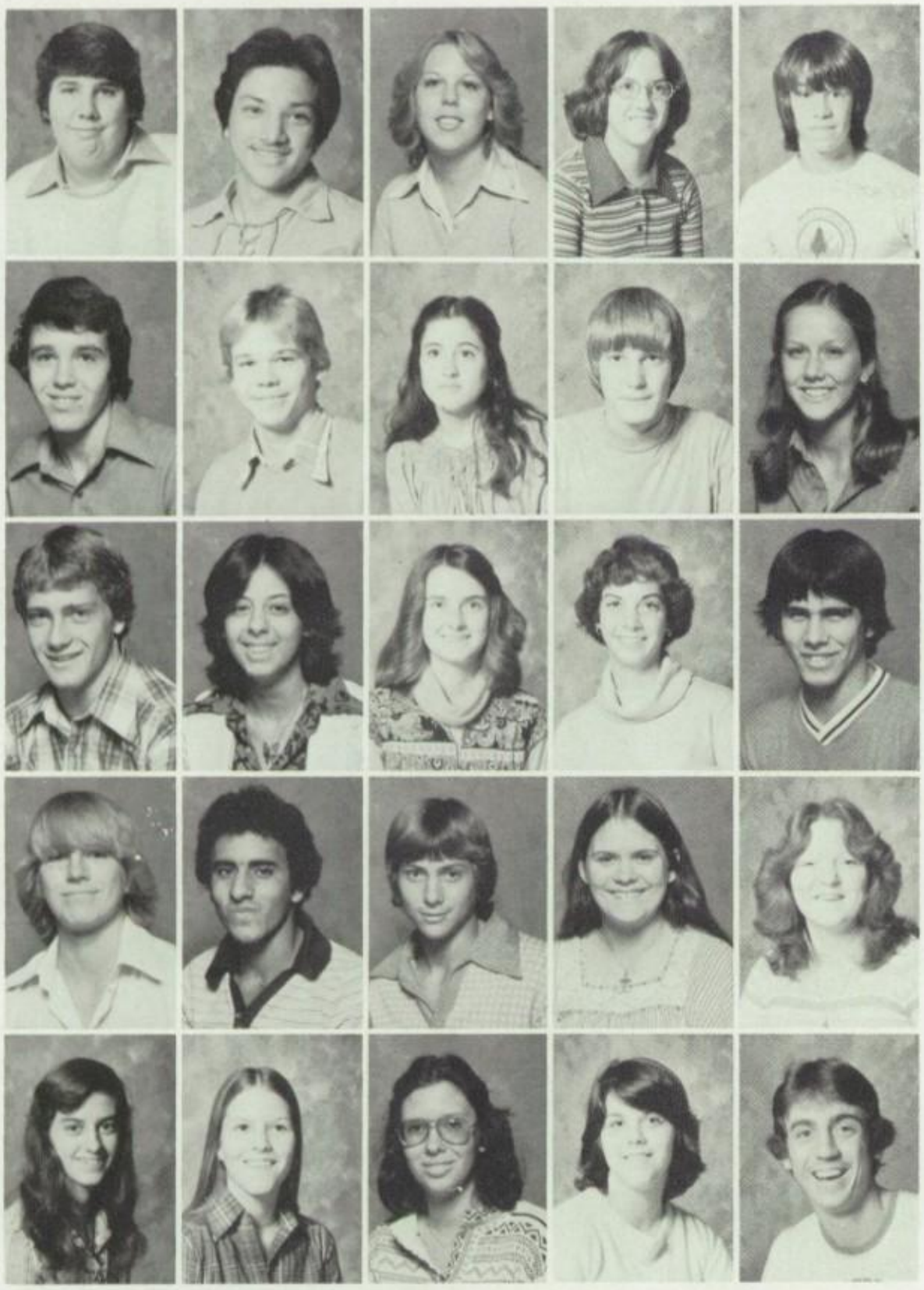

◀1

1▶ Brian Lawson
Jim Lee
Carol Leonard
Karen Ley
Mark Linscott

◀2

2▶ Larry Lyons
Stefan Maier
Pam Mandell
John Marsh
Margret Masla

◀3

3▶ David Mathews
Lisa Mayle
Laurie McComb
Betsy McGeoch
Allen Meyer

◀4

4▶ Greg Mickunas
Adel Mikhail
Chris Miller
Dina Miller
Karen Miller

◀5

5▶ Sandy Miller
Theresa Miller
Susan Moore
Sarah Mullins
Dan Myers

◀ Who Is That Masked Person? (Bobbie Walker)

6▶ Denise Oellerich
Heidi Overby

7▶ Brian Parsons
Lori Pikaart

◀ "This looks like a tough one." (Sharyn Finlay)

1▶ Jim Puddington
Stuart Pullins
Lisa Quattrocki
Robin Ramsey
Sandy Rankin

2▶ Ruth Redlich
Cindy Richards
Dave Richards
Judy Rightmire
Larisa Ritchie

3▶ Scott Robe
Penny Roberts
Neil Rollins
Troy Ross
Don Rowan

4▶ Shelly Rowan
Judy Rudolph
Andrew Russ
Barb Russell
Cheryl Rutter

5▶ John Rutter
Randy Sabo
Lynn Schoonover
Sharla Schrader
Michelle Seamen

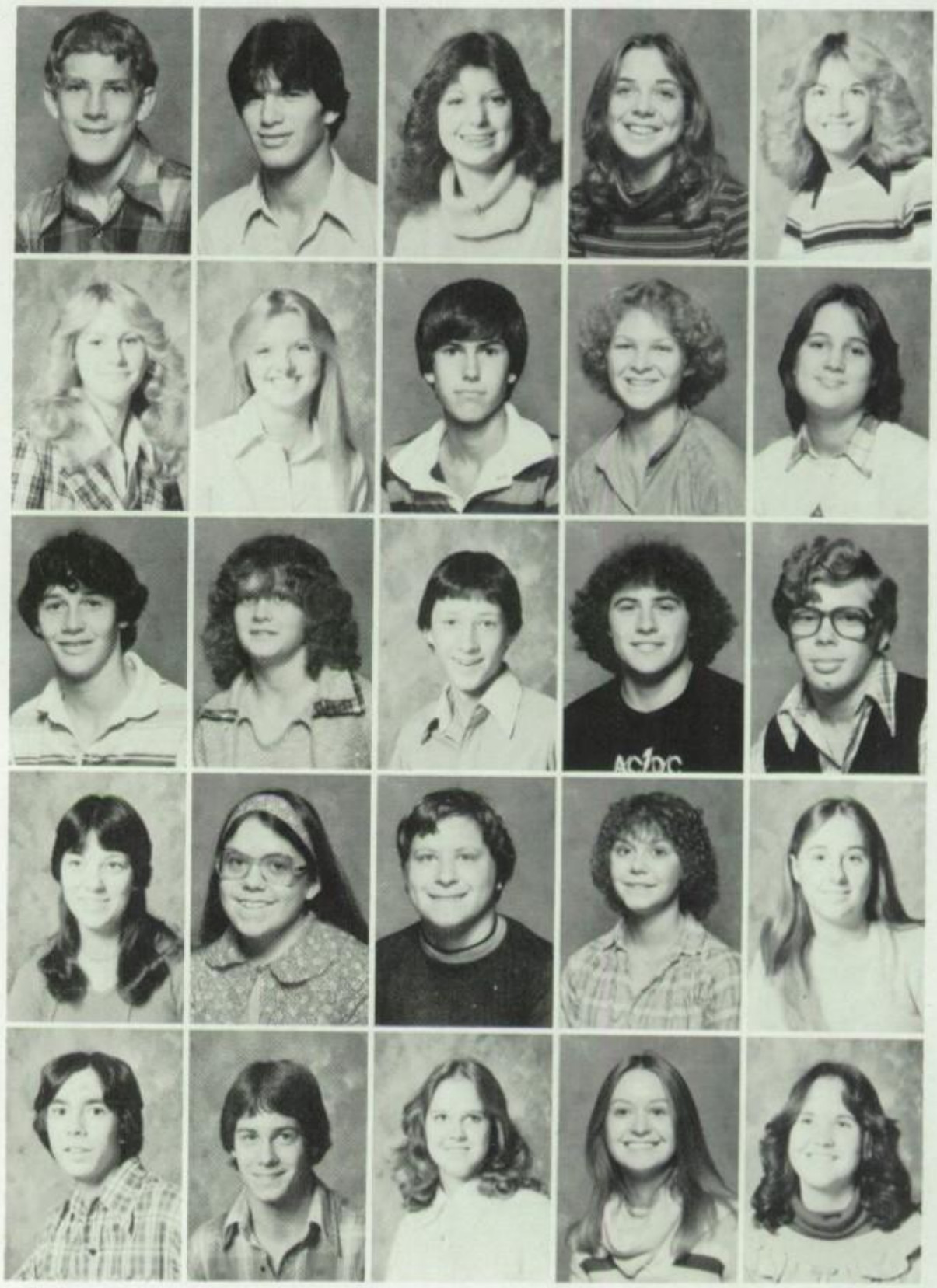

◀1

1▶ Sherry Sedwick
Anu Shankar
Lois Ann Shields
Jane Skinner
Alan Smith

◀2

2▶ Juanita Smith
Tracy Smith
Andy Stenson
Ann Stevens
Kathy Stevens

◀3

3▶ Kay Stewart
Anna Stockmal
Ann Svendson
Ronnie Rutter
Jerry Taylor

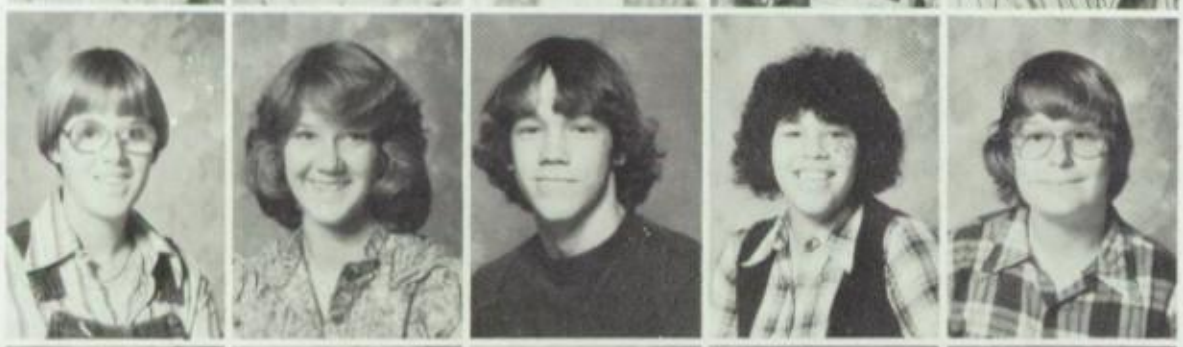

◀4

4▶ Nancy Thomas
Tammy Thomas
Mike Tinkham
Mary Torres
Larry Van Dyke

◀5

5▶ Jeff Vosler
Bobbie Walker
Dennis Wen
Pam White
Rebecca White

◀6

6▶ Jill Wickline
Jackie Wilhelm
Suzanne Wilhelm
Bob Williams
Cheryl Williams

◀7

7▶ Chip Williams
Ronny Williams
Jeff Wilson
Scott Wolfe
Steve Wood

◀8

8▶ Karen Yates
Karen Kay Young
Nita Yun

1▶

2▶

3▶

1▶ Junior Trombone
2▶ Teresa Jagers
3▶ Pyramid
4▶ Stuart Pullins

4
▼

JUNIOR EXECUTIVE BOARD

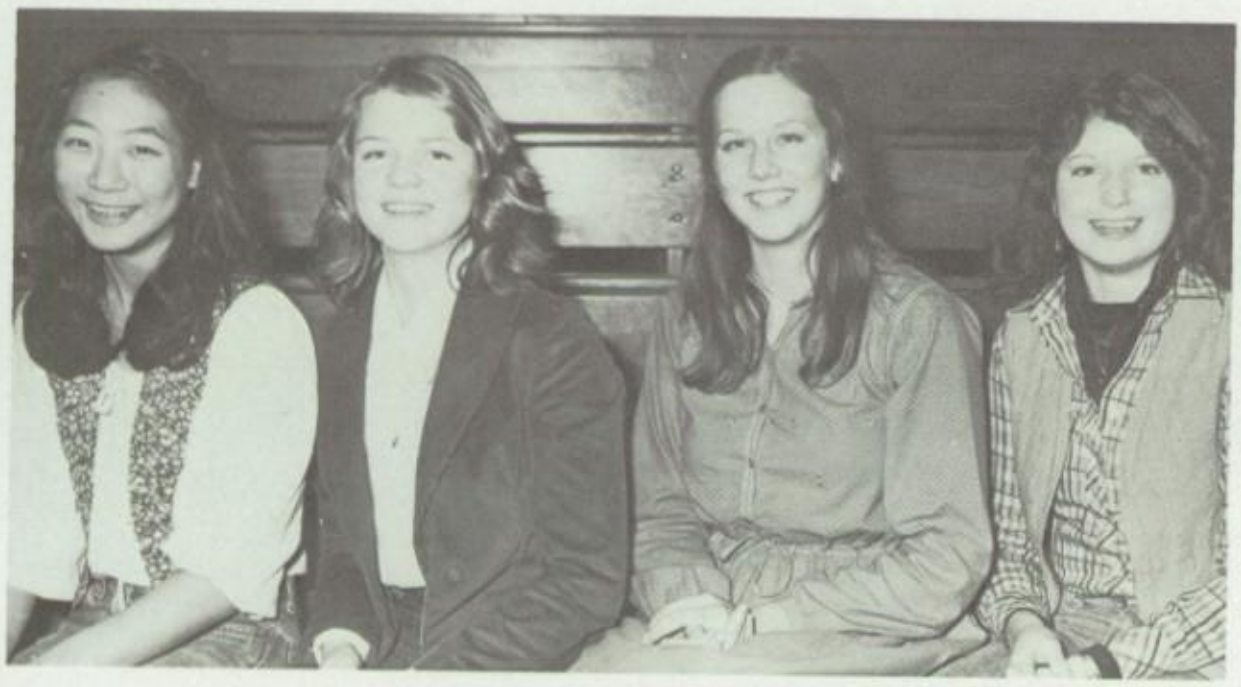

◀1 Nita Yun
Ann Svendsen
Margaret Masla
and
Lisa Quattrocki

◀2. Top row: Unknown, Tracy Smith, Karen Brown, Jill Kinnard, Suzanne Wilhelm, Vicki Handley, Laurie McComb, Michelle Seamen, Ann Stevens. 2nd from the top: Robin Brown, Sherry Sedwick, Jane Skinner, Judy Rightmire, Christy Algeo, Lynda Lavelle, Sandy Rankin, Lori Frazer. 3rd row down: Pam Mandell, Kay Fealock, Carol Chaney, Betsy McGoech, Ramona Guy, Martha Kline, Margret Masla, Cheryl Williams, Lynn Schoonover. 4th row: Adel Mikhail, Ann Svendson, Jeff Vosler, Susan Cunningham, Eric Jennings, Nick Kaldis, Lisa Quattrocki, Sandy Baum. 5th row: Brent Howard, Jerry Lavelle, Nita Yun, Bob Williams, Allen Meyer, Dave Mathews, Teresa Jagers, Bobbie Walker.

Evening in the Far East

▲3 Lead vocalist in the group together.

1. Even the food reflected the theme: An Evening in the far east.
2. A memory of J. Prom. (Jeff Wilson & Diana Chen)

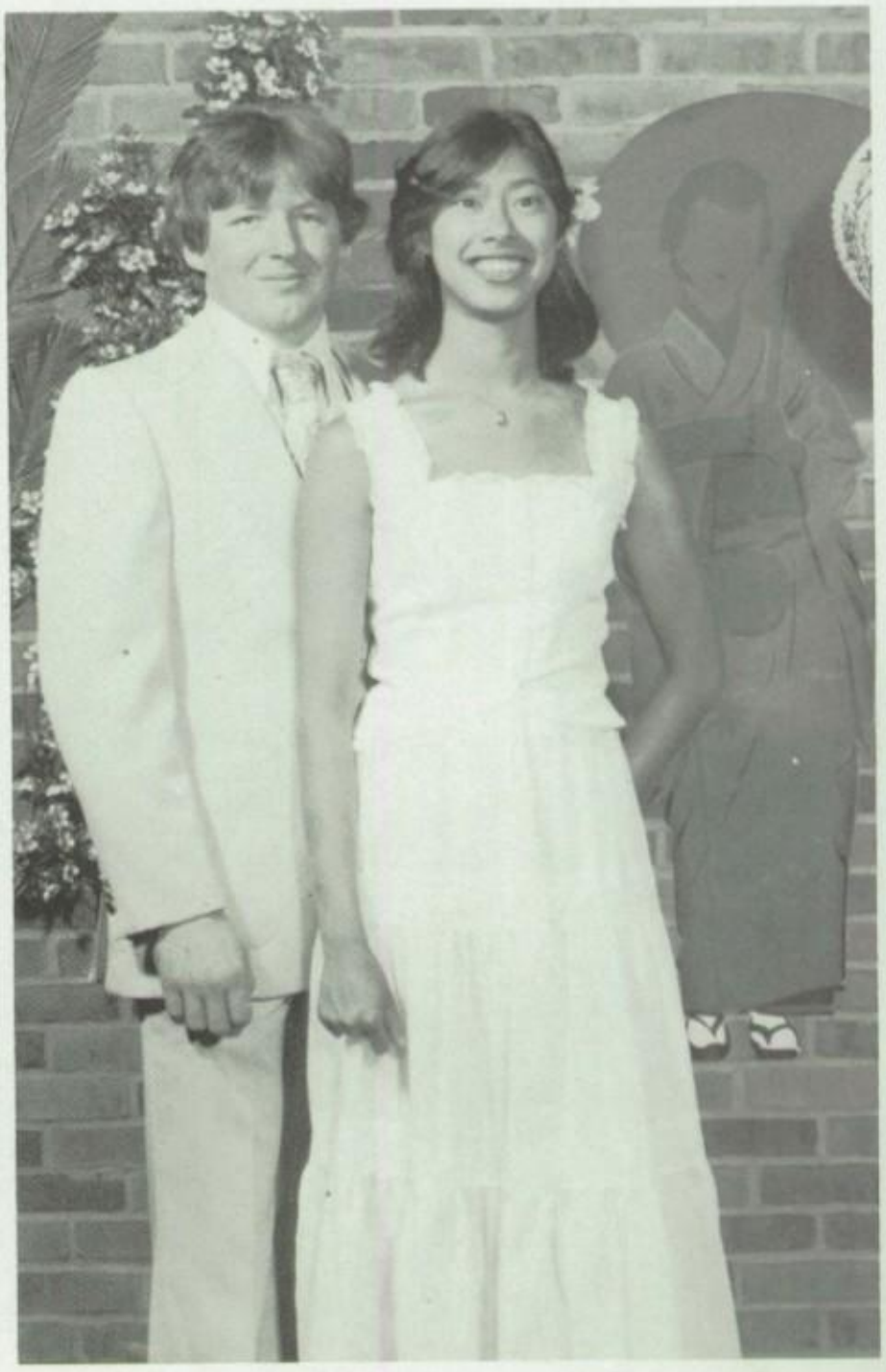

2 ▶

◀ 1

3▶

▲1 Shelly and Neal
Puppy love (Ann & Dave)▼2

3 The question is where do I pin it. (Alexis Zudak)
4. On their way (Jim and Kathy)

4▶

The Theme of J-Prom this year was "An Evening in the Far East." Couples entered into a Japanese flower garden and walked down an elaborately decorated hallway, through a spectacular dragon's head onto the dance floor.

Here the mood changed to sparkling streamers and flashing lights. A beautiful mural of lights was on the window picturing a dragon and a Japanese girl.

J-Prom 79 was the first time the gym lobby was utilized for the refreshments and conversation.

The thanks goes to the Junior class. They decorated the dance on the Friday night before. Jim Lee and Stefan Maier worked diligently to finish the dragon head; which served as an entrance way. Anu Shanker was in charge of the food. Also we owe a big Thanks to the junior class advisors Miss Harden and Mr. Dishong, for helping to make J-Prom a success and a night to remember.

◀1

1▶ Times nearing to an end.
2▶ To enter into the far east you go through the dragon's jaws of love. (Thanks to Jim and Stefan for designing the dragon. Also thanks to Kay, Brent and Anna for working on the pomps.)
3▶ Dancing the night away
4▶ Happiness is being at J-Prom

4▼

2▼

3▼

TRI-
COUNTY

Chris Howard

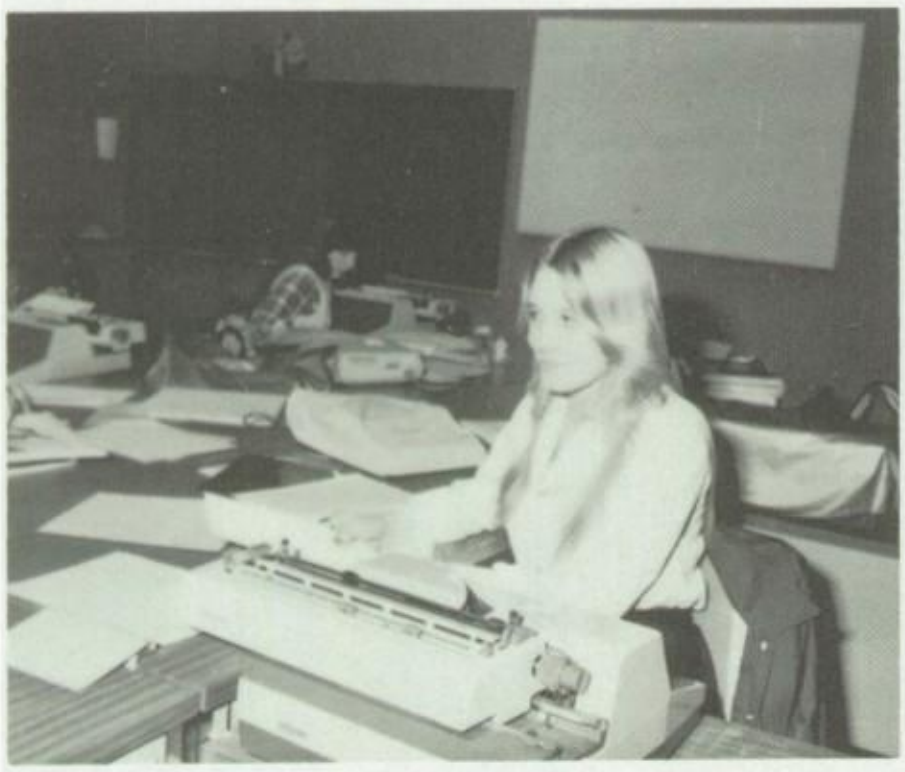

Tina Carr Withen

Mike Warner and Brett Walls

Row 1: Robert Powell, Tina Withen, Tina Carr Withen, Sharla Douglas, Linda Hutchinson, Kathy Stanley, Brenda Wise. Row 2: Todd Sorrell, Mark Story, Charles Stafford, Randy Zimmerman, Jack Falkenstein, Micheal Windle, Brett Walls, Tom King, Mike Warner, Brent Nicholson. Row 3: Dave Johnson, Terry Roberts, Tim Lyons, Gary Bartlett, Mike Young, Chris Howard, Steve Irwin.

JUNIORS

Kathy Stanley

Mark Story, Gary Bartlett, Todd Sorrell

Robert Powell

Danny Cain

Chris Stafford

Tina Withen and Sharla Douglas

TRI-COUNTY SENIORS

Ken Gilbraith and Rich Tedrow

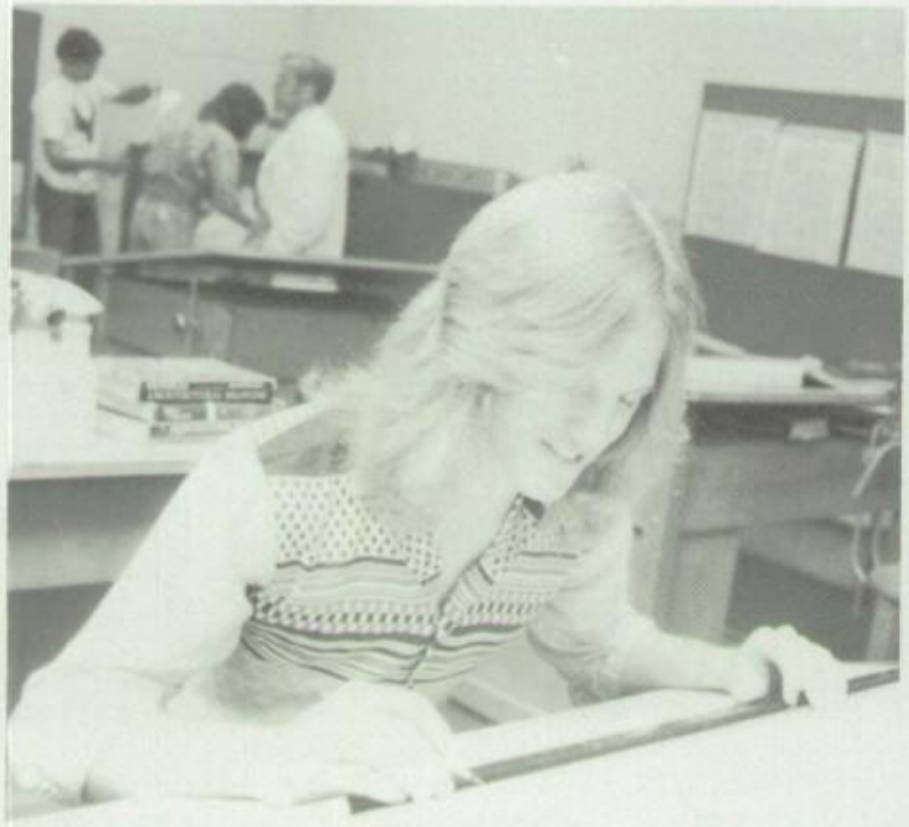

Kirt Jackson

John Boudinot

David Pierce and Don Snedden

Mike Warner, Micheal Windle, Brett Walls, Mike Young, John Brindinst, Dave Johnson

Tina Coconougher

Judy Riggs

Tim Erwin

Row 1: Becky Wilson, Margaret Blackford, Christy Osborn, Christy Brooks, Tina Coconougher, Noreen Vamos, Cathy Hart, Row 2: Ken Gilbraith, Dean Pierce, Rick Simmers, Dan Wachenschwanz, Bob Sands, Don Snedden, John Bordinst, David Pierce, Kathy Adkins, Row 3: Albert Miller, Kirt Jackson, Bill Green, Darnell, Shields, Larry Baughman, Rick Tedrow, Chuck Bordinot.

CLICK

SENIORS

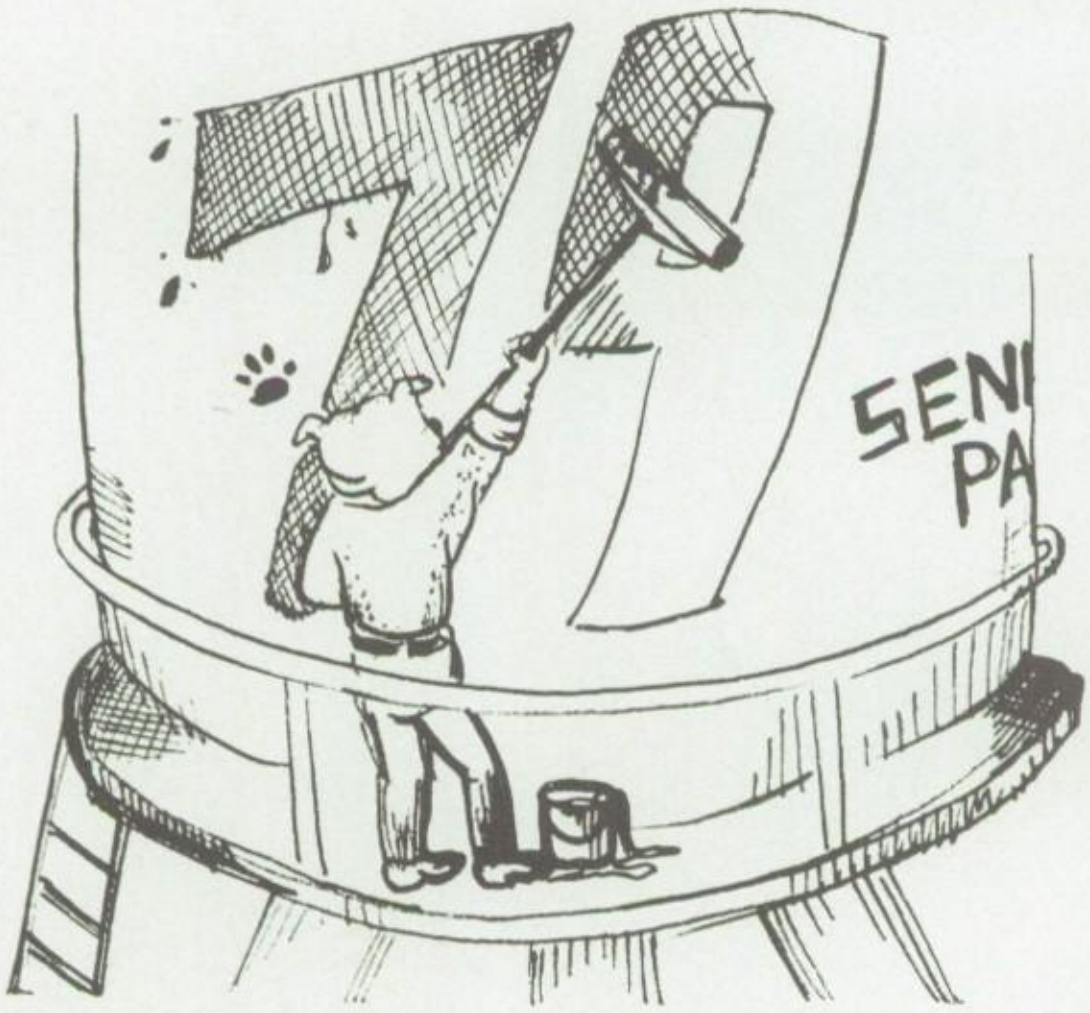

David Abraham

Ava Adams

Rhea Adams
Ansbach High School (Germany). Student Council 2. Volksmarching Club 1. Art Club 1. 2. Gymnastics Club 2. Gymnastics Team 1. 2. Cheerleading Manager 1. 2. Mang.. Producer of the "Opulent." AYA Activities Board 1. 2. Journalism 1. 2. 3. 4. DECA 4.

Kathy Adkins
JVS Accounting/Computing/COE. OEA.

Mark Andrews

Chris Athey
Football 4. Track 3. 4. Wrestling 2. Senior Follies.

Karla Atkins
Youth 1. 2. Drama 1. 2. 3. 4. A Private Affair. cast. 2. The Real Jail. cast. 3. The Sandbox. cast. 4. Sweet Poison. cast. 4. Senior Follies. JCL. Matrix 3. 4. Arena 3. Art 4. Broadcasting 3. 4. Track 2. Soccer 3.

Don Arnold

Mark K. Bail
Freshman Football. Wrestling 2.

Jane Baird
Girls' Volleyball 1. 2. 3. 4. Girls' Basketball 2. 3. 4. Girls' Track 2. 3. 4. Spanish Club 2. 3. 4. Art Club 2. 3. 4. Orchestra 1. 2. Varsity A 4. Arena 4. NHS 3. 4.

Steven Baker
From West Union High School. Band 1. 2. 3. Pep Band 1. 2. 3. Pep Club 1. 2. 3. Chess Club 1. 2.

Debby Baldwin
FSA 1. Wrestlette Tri-Captain 3. Student Council 1. 2. 3. Vice President 4. Artists Unlimited 3. Homecoming Committee Chairman 3. Junior Class Executive Board. Rowdy Section 2. 3. DECA President 4. Innerclub Forum President 4. Senior Class Executive Board. Senior Follies. Arena 4.

Larry Ball
Football 1. 2.

Ricarda E. Barstad
Orchestra 1. 2. 3. 4. Guys and Dolls 1. Fiddler On The Roof 4. NHS 3. 4. French Club 1. 2. 3.

Shelley Bateman

Larry Baughman

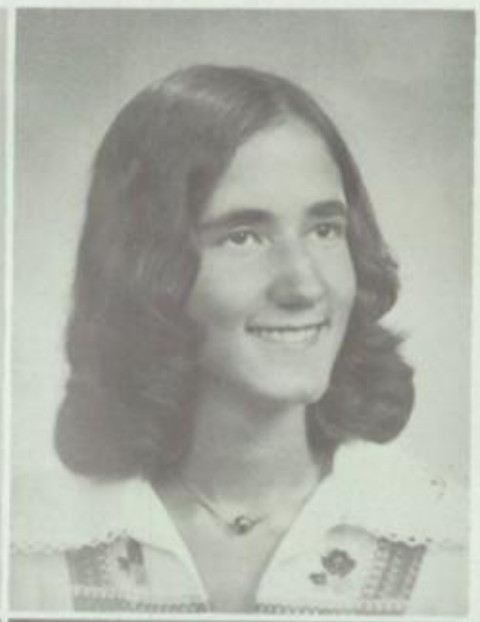
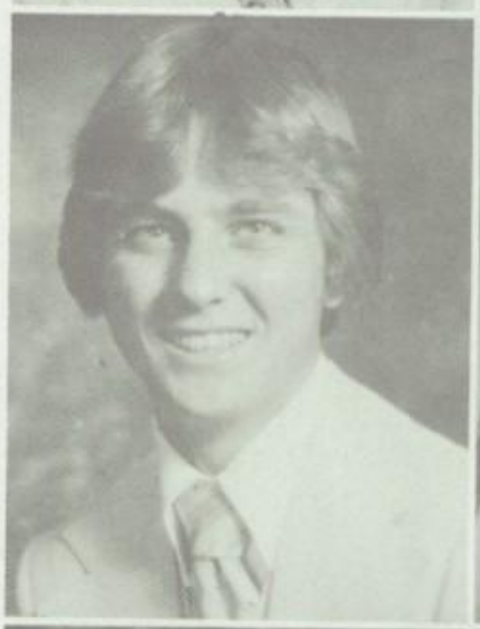

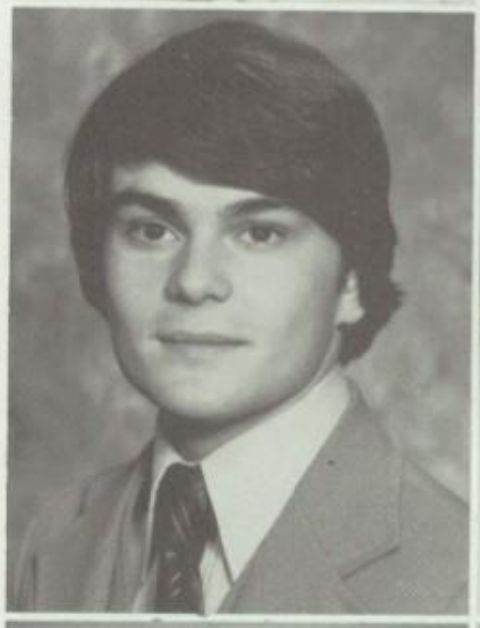

David Michael Bean
Srena 3, Band 1, COE Class President 4, Key Club.

Meg Beckett
Pep Club 1, 2, 3, 4, Rowdy Section 2, 3, 4, Reserve Cheerleader 2, Volleyball 4, NHS 3, 4, Junior Class Executive Board, Senior Class Executive Board, Senior Follies.

Sterling Bennink
Football Manager 1, Wrestling Manager 2, Senior Follies.

Skip Beasley

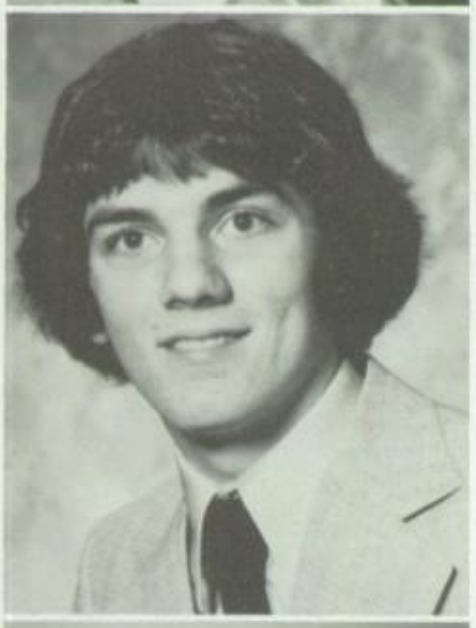

Gary Bentley
Basketball 1, 2, 3, 4, Baseball 1, 2, 3, 4, Senior Follies, Varsity A 3, 4, Hi-Y 1, 2, 3, 4.

Tab Bibler

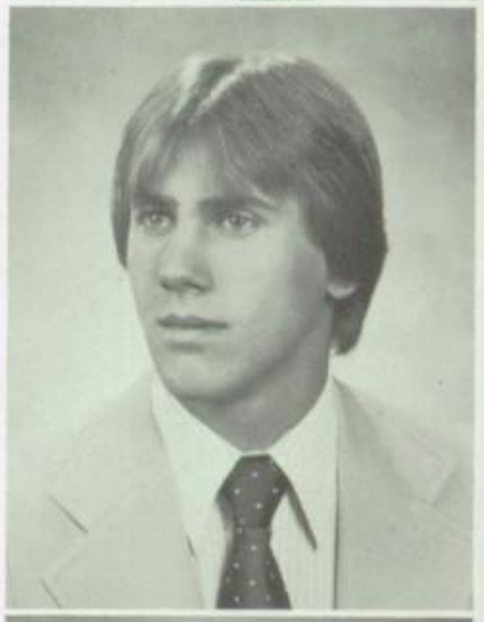

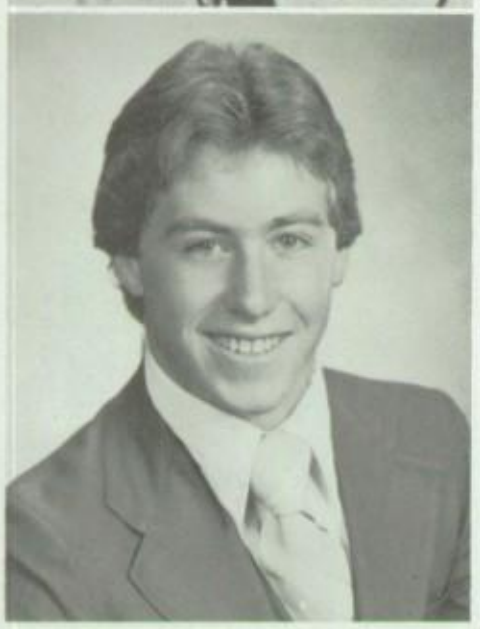

W. Brian Black
Basketball 1, 2, 3, 4, Tennis 1, 3, 4, Key Club 2, 3, Hi-Y 3, 4, NHS 3, 4, Senior Executive Board, Senior Follies.

Margaret Blackford

Rebecca S. Boggs
Pep Club 1, FSA 3, COE 4.

Chuck Boudinot

John Boudinot

Laura Bowman
French Club 1, 2, 3, NHS 4, Senior Follies.

Lisa K. Bradford
Cheerleader 1, 2, 3, 4, NHS 3, 4, Junior Class Executive Board, Girls' Ensemble 2, 3, J-Prom Queen Candidate, Homecoming Queen Candidate, Pep Club 1, 2, 3.

Jeff Brooks
Football 1, Baseball 1, Wrestling 1, 2, 3, 4, Racquetball 4, Bicycle 3, 4, Senior Follies, Varsity A 4, Intramurals 3, 4.

Anita Brown
Basketball 1, 2, 3, 4, Volleyball 2, 3, 4, Softball 3, 4, Pep Club 1, 2, Varsity A 3, 4, Senior Executive Board.

Jerry Buckley
Football 1, 3, Basketball 1, Track 3.

Elizabeth Anne Burns
Marching Band 1, 2, 3, 4, Concert Band 1, 2, 3, 4, Silks 3, 4, Arena 4, Mixed Chorus 3, Girls' Ensemble 4, Senior Executive Board, FHA 1, Track 2, Senior Follies, Rowdy Section 2, 3.

Steven Calendine
Broadcasting Club 1, Junior Varsity Basketball 3, Soccer 4, Library Staff 4, Rowdy Section 4.

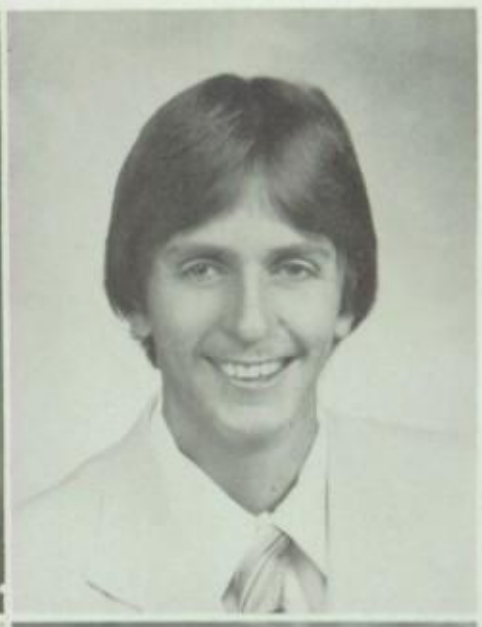

John Carpenter

Ginger Anita Channell
Marching Band 1, 2, 3, 4, Concert Band 1, 2, 3, Wind Ensemble 4, Girls' Basketball 1, 2, 3, 4, Girls' Track 1, 2, French Club 1, 2, Varsity A 2, 3, Girls Chorus 1, Arena 4, Senior Executive Board, Senior Follies.

Kathy Evans
Pep Club 1, 2, 3, 4, National Honor Society 3, 4, Junior Class Executive Board, Girls Track 1, Softball Club 2, Varsity Softball 3, 4, Rowdy Section 3, 4, Hi-Y 3, Chorus 3, Senior Follies.

Sue Charney

Tina Chen

Arthur Chonko
Football 1, 2, Basketball 1, 2, 3, 4, Baseball 1, 2, 3, 4, Varsity A 2, 3, 4, Senior Follies, Intramurals 2, 3.

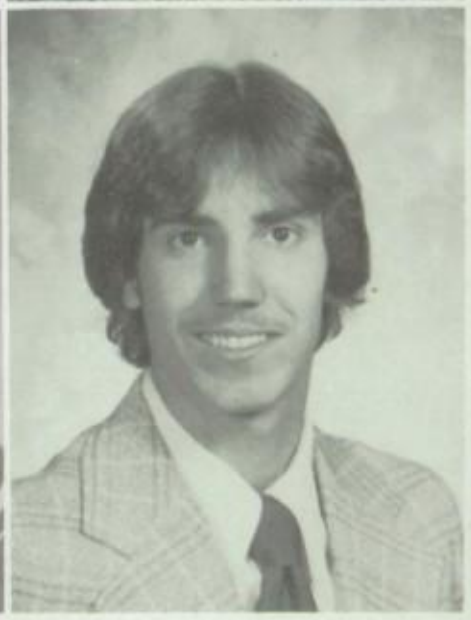

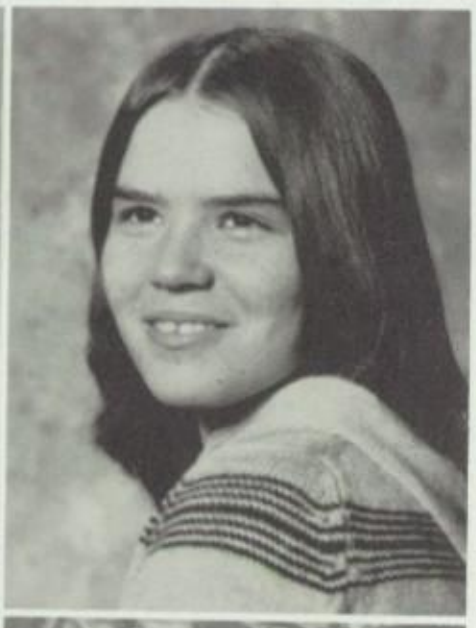

Reid W. Click
French Club 1, 2, 3, 4, NHS 3, 4, Senior Class Executive Board.

Alice M. Cochran
DECA 4.

Tina Coconaugher

Carol Lynn Conant
Band 1, 2, 3, 4, Pep Band 3, 4, Jazz Ensemble 4, Girls' Ensemble 3, 4, Fiddler On The Roof 4, Mixed Chorus 2, 3, Afterschool Special 1, Wrestlettes Secretary 3, Historian 4, Girls' Basketball 2, Senior Follies, JCL 2, 3, 4, Spanish Club 3.

Dave Conover
Student Council 1, Soccer 1, 2, Senior Class Executive Board, Key Club 1, 2, 3, Hi-Y 3, 4, Senior Follies, Intramurals 3, 4.

Shelly Cooley
Pep Club 1, 2, 3, 4, Hi-Y 3, 4, Junior Class Executive Board, Rowdy Section 2, Track 1, Senior Follies, Senior Class Executive Board.

Christopher Coon
Freshman Basketball Manager, Baseball 1, Manager 2, Tennis Club 3, Senior Follies.

Craig Copeland
Football 1, Intramurals 3, 4, Senior Follies.

Alison Gale Cordray
Girls' Chorus 1, Pep Club 1, 2, 3, Guys and Dolls 1, Girls' Ensemble 2, Chorale 3, Symphonic Choir 4, Swing Choir 4, Chorus Council Vice President 4, Fiddler On The Roof 4, Senior Follies.

Marcy Cox
Gymnastics Team 2, 3, 4, Track 2, 3, Soccer 3, 4, Junior Class Treasurer, Senior Class Treasurer, Varsity A 3, 4, Hi-Y 3, 4, NHS 3, 4, Senior Follies.

Dave Crabtree
Stage Crew 1, 2, 3, Chorale 3, Band Manager 2, 3, OWE 4, Art Club 1, 2, 3, Senior Follies.

Jeff Crabtree

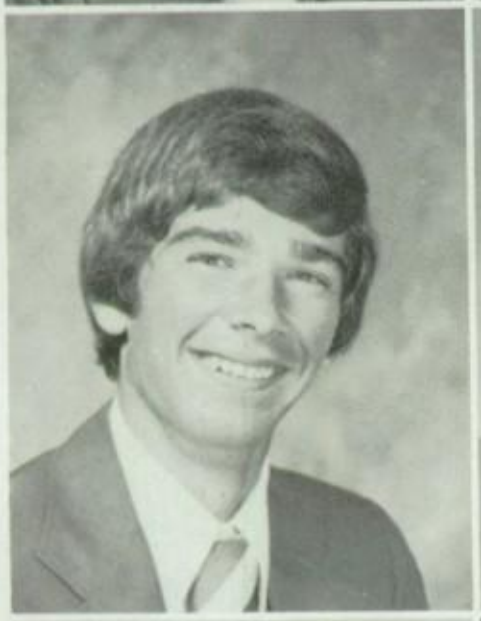

James Mather Creighton
Band 1, 2, 3, 4, Student Council 2, Key Club 2, 3, Pep Band 1, 2, Matrix 2, 3, 4, Orchestra 3, Fiddler On The Roof, Senior Follies.

Robert Daft
JVS Electronics, Wrestling 1, 2, Chess Club 3, 4, Golf 2, Hi-Y 4, Varsity A 1, 2.

Mike Dailey
Senior Follies, Basketball 1, 2, 3, 4, Baseball 1, 2, 3, 4, Football 1, 2, 3, 4, Varsity A 3, 4, Hi-Y 3, 4.

Tim Daugherty

Chris Dinos
Basketball 1, 3. Soccer 2, 3. Senior Class Executive Board. Hi-Y. Key Club 1, 2, 3, 4. Senior Follies. Intramurals 2, 4.

Doug Dixon

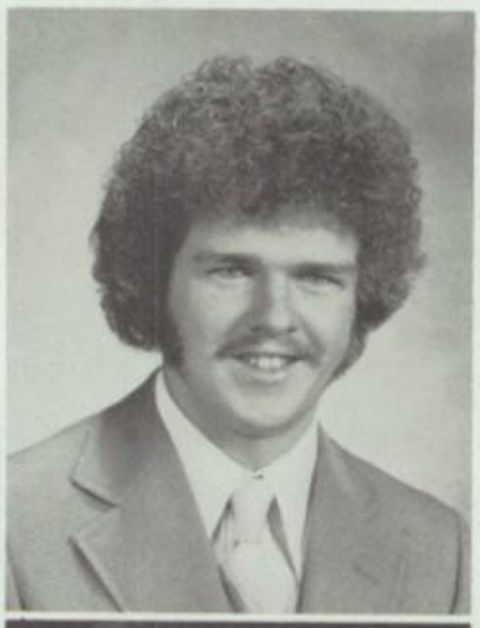

Ellen Katherine Donohoe
Cheerleader 1, 2, 3, 4. Buckeye Girls State Delegate 3. Pep Club 1, 2, 3, 4. FSA 2, 3, 4. President 3, 4. AHS Public Relations Committee 2. Homecoming Queen 4. Senior Follies. NHS 3, 4. Varsity A 4. J-Prom Queen Candidate.

Jill Douglas

Tim Douglas

Lisa Earich

Spencer Edwards
Basketball 1, 2, 3, 4. Soccer 4. Football 1. Varsity A 3, 4. NHS 3, 4. Library Staff 4.

Anita Eldridge
Marching Band 1, 2, 3, 4. Concert Band 1, 2, 3, 4. Mixed Chorus 1. Girls' Ensemble 2. Chorale 3. Rowdy Section 2. Spring Fashion Show 3. Senior Follies. German Club 1. FHA 2, 3, 4.

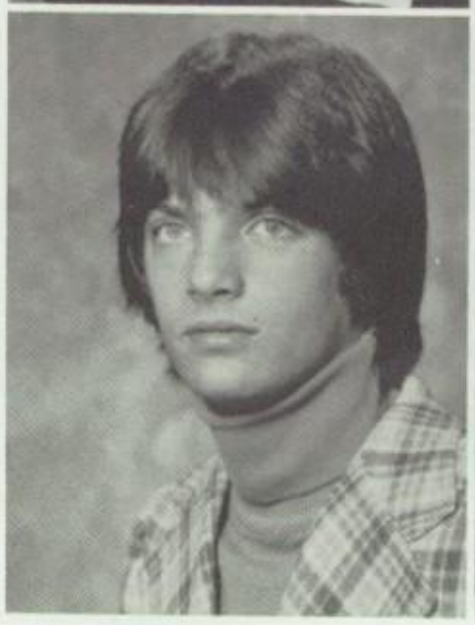

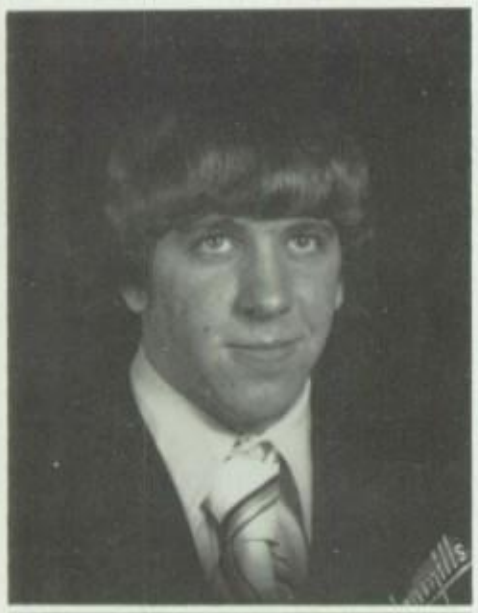

Craig Alan Ellis
Baseball 1, 2, Wrestling 2, 3, 4, Senior Follies.

Julie Lynne Ellis
Arena 1, 2, 3, 4, Drama Club 2, 3, 4, Broadcasting Club 3, Secretary 4, Matrix, Copy Editor, 4, The Crucible, Cast 2, She Married Well, Cast, 2, The Importance Of Being Earnest, Crew 3, UTBU, Crew 3, The Real Jail, Cast 3, The Man With A Flower In His Mouth, Cast 4, Senior Follies.

Jani Ely

Kevin Eskey
Football 1, 2, 3, 4, Baseball 1, 2, Basketball 1, Varsity A 4, Intramurals 2, 3, 4, Senior Follies.

Diana Essman
Cheerleader 2, Pep Club 1, 2, 3, President 4, Hi-Y 1, 2, 3, Senior Follies, Gymnastics 1, 2, Manager 3, Track 1.

Jim Evans

Therese Fieler
Marching Band 1, 2, 3, 4, Silks 1, 2, 3, Field Commander 4, Wind Ensemble 1, 2, 3, 4, Orchestra 2, 3, Jazz Ensemble 3, 4, Student Council 1, 2, 3, 4, Junior Class Executive Board, Senior Class Executive Board, Fiddler On The Roof 4, Girls' Softball 2, Girls' Basketball 2, Girls' Ensemble 3, Symphonic Choir 4, Senior Follies.

Kristine Fink
NHS, Fiddler On The Roof 3, Chamber Orchestra 1, 2, 3.

Phil Fletcher

Sue Follrod
Pep Club 2, 3, 4, Hi-Y 3, 4, Chorus 1, 2, 3, Rowdy Section 2, Basketball 2, Track 2, NHS 3, 4, Senior Class Executive Board, Senior Follies.

Stephanie Foster

Charles R. France
Band 1, 2, 3, 4, JCL 2, 4, Vice President 3, Tennis Club 3, Senior Follies.

Laura Fugate
Concert Band 1, 2, Rowdy Section, Senior Follies.

Garry Full

Ellen Gallaway
Track 1, 2, Pep Club 1, 2, 3, 4, Rowdy Section 2, Junior Class Vice President, Senior Class President, Senior Follies.

Chip Gamertsfelder
Track 1, 2, Football 2, 3, 4, Art Club 1, 2, Intramurals 1, 2, Senior Follies, Varsity A 4.

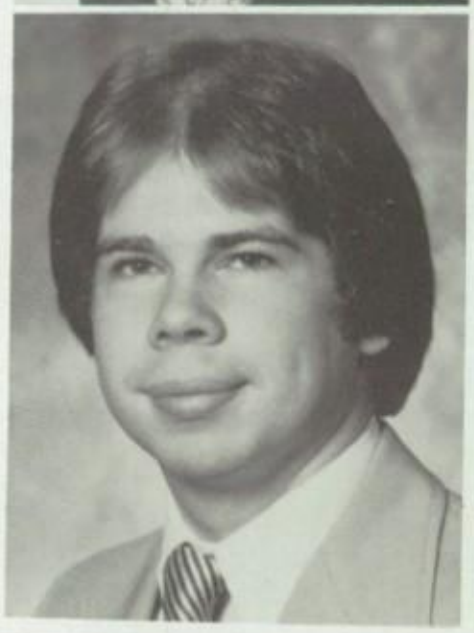

Ernie J. Gevas
Key Club 2, 3, Hi-Y 3, 4, Freshman Basketball, Freshman Football, Senior Follies.

Charlie Gilfert

Jennifer A. Gibson
Pep Club 2, 3, 4, Hi-Y 3, 4, Rowdy Section 2, Senior Follies, FHA 2, 3, 4, Spring Style Show 3.

Ronda Keith — Alexander Gilmore
Mixed Chorus 2, 3, Vice President COE 4.

Jeffery A. Goldsberry
Band 1, 2, 3, 4, Wrestling 2, 4.

Mark Ellis Goldsberry
Football 1, 2, 3, 4, Captain 1, 4, Baseball 2, 3, 4, Basketball 1, You Can't Take It With You, Cast, 4, Hi-Y 4, Varsity A 2, 3, President 4, Pep Club 3, 4.

Amy Goyer
Mixed Chorus 1, Girls Chorus 2, Girls Ensemble 3, Chorale 3, Guys and Dolls 1, Pep Club 1, 2, 3, 4, Pep Club Treasurer 3, 4, Junior Executive Board, Senior Executive Board, Hi-Y 3, 4, French Club 1, 2, Rowdie Section 3, 4, Senior Follies.

Gina Lynn Green
Gymnastics 1, 2, 3, Track 2, Pep Club 2, COE 4, FSA 4, Senior Follies.

Treva Jo Hammond
Pep Club 2, 3

Vickie Hanna

Becky Hanning

David Harris
Matrix 3, 4, Marching Band 1, 2, 3, 4, UTBU 3, You Can't Take It With You 4, One Acts, Wind Ensemble 1, 2, 3, 4, Jazz Ensemble 1, 2, 3, Orchestra 1, 2, Tipple Editor 4, NHS 3, 4, Senior Follies.

Laura Jayne Hart
FSA Corresponding secretary 4, Senior Follies.

Mark Hart

Sandy Hartman
JCL 2, 3, President 4, Key Club 4, NHS 3, 4, Senior Follies.

Randy Hawk

Monda Lee Hedges
Marching Band 1, 2. Concert Band 1, 2, 3, 4. Mixed Chorus 1. Girls' Ensemble 3. Spring Fashion Show 4. Rowdy Section 2.

Scott Houk
Swimming Team 4. Cross Country 1, 2, 3. Track 1, 2, 3.

Jennifer Huffman

Tim Irwin

David James

Chris Jennings
Tennis 3, 4. You Can't Take It With You 4. One Acts 4. Senior Follies. Intramurals 1, 2, 3, 4. Library Staff 2, 3. Symphonic Choir 2, 4.

Mark A. Johnson
Art Club 1, 2. Football 2, 3, 4. Varsity A 3, 4. Wrestling 1, 2. Importance Of Being Ernest 3. You Can't Take It With You 4. Fiddler On The Roof 4. People In The Wind 4.

Steven G. Howell
Marching Band 1, 2, 3, 4. Key Club 4. Wind Ensemble 3, 4. Concert Band 1, 2.

George Karageorge
Football 1, 2, 3, 4, Wrestling 1, 2, 3, Hi-Y 3, 4, Varsity A 3, 4, Key Club 3, JCL 1, 2.

Jeff Kirkendall

Lisa Kirkendall
Track 1, Pep Club 1, 2, 3, 4, Rowdy Section 2, Hi-Y 3, 4, Senior Class Executive Board, Senior Follies.

Christine Kochis
FSA 3, 4, Senior Follies.

Mike Kranyik
Football 1, 2, 3, 4, Wrestling 1, 2, 3, Baseball 1, 2, Varsity A 3, 4, Senior Follies.

Lydia Lavelle
Volleyball 1, 2, 3, 4, Captain 3, 4, Basketball 1, 2, Captain 3, 4, Track 1, Softball 2, 3, Captain 4, Varsity A 3, Secretary 4, Student Council 1, 2, 3, Girls' State Alternate 3, Senior Follies.

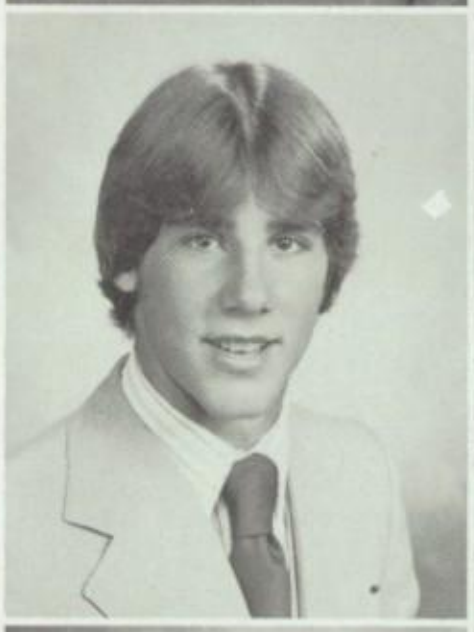

David Carl Lawrence
Key Club 2, Treasurer 3, President 4, Student Council 2, 3, 4, NHS 4, You Can't Take It With You 4, People In The Wind 4, Stage Crew 3, 4, Lighting Crew 4, Broadcasting Club 4, JCL 4, Tennis Club 3, Drama Club 3, 4, Library Staff 2, 3, 4, Senior Follies 4, Senior Class Executive Board.

Cathy Ley

William R. Love, Jr.
Weight Training 2.

Mary Frances Lowe
FHA 1, Track 1, 2, Pep Club 1, 2, FSA 4, COE 4, Senior Follies.

Lisa L. Lynch
Junior Class Executive Board, FSA, Vice President 4, Senior Follies.

Jim Lyons
Concert Band 1, 2, 3, 4, Marching Band 1, 2, 3, 4, Jazz 2, 3, 4, Orchestra 3, Senior Follies.

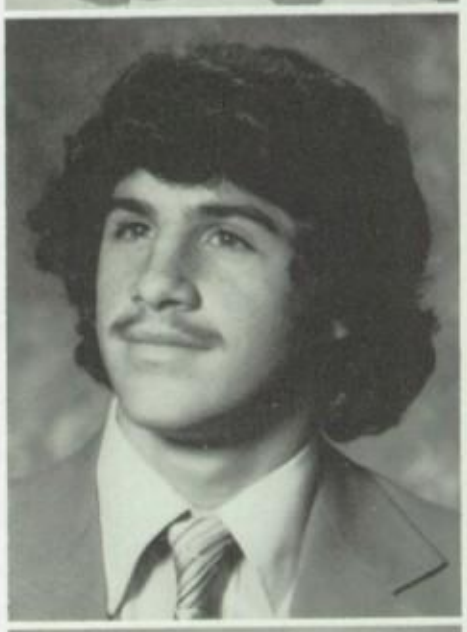

Pam Lyons

Ann Makris
Cherry Hill High School East, Spanish Club 3, 4, Art Club 3, 4, Artists Unlimited 3, Drama Club 4.

Debbie Malone

James Mansfield

Jessica Marks

Mike Masla

Machelle Matthews
Cheerleader 1, Gymnastics 1, 2, 3, Co-Captain 4, Track 1, 2, 3, Co-Captain 4, Soccer 4, Hi-Y 1, 2, Pep Club 1, 2, 3, 4, Varsity 4, J-Prom Candidate, J-Prom Committee, Senior Class Executive Board, Homecoming Queens Court, Senior Follies.

Mark Matthewson
Football 1, Track 1, 2, 3, 4, Cross Country 2, 3, 4.

Richard Mayer

Charlene Metcalf
Arena 4, FSA 3, 4, FHA-HERO 1, 2, 3, 4, Senior Follies Deans Office 1, 2, 3, 4, Pep Club 2, 3, 4, Rowdy Section.

Shelley McClanahan
French Club 1, 2, 3, Art Club 3, Artists Unlimited 3.

John McCleary

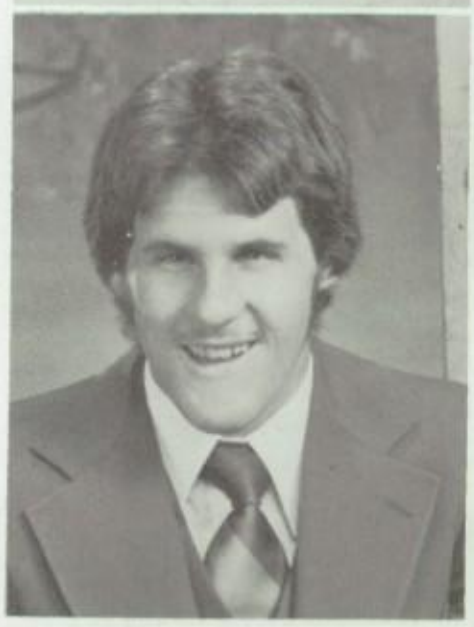

Amanda Kay McDade
Girls' Chorus 1, Mixed Chorus 2, Girls' Ensemble 2, 3, Marching Band 1, 2, 3, 4, Silks 2, 3, 4, Senior Executive Board, Hi-Y 3, Girls' Track 1, Junior Class Executive Board Senior Follies, Rowdy Section 2, 3.

Brian MacDonald
Rock Climbing Club 1, 2, Chess Club 1, 2, 3, Bicycle Club 2, 3, NHS 3, 4, Library Aid 3, 4, Stage Crew 3.

Peter V. McGeoch
Marching Band 1, 2, 3, 4, Student Council 1, 2, Vice President 3, President 4, Junior Class Executive Board, Senior Class Executive Board, Soccer 4, Buckeye Boys' State, JCL 1, 2, 3, 4, Key Club 2, 3, 4, NHS, Vice President 3, 4, TV Quiz Bowl Team 4, Pep Band 1, 2, 3, 4, Jazz Ensemble 1, 2, 3, Concert Band 1, 2, Wind Ensemble 3, 4, Guys and Dolls 1, Fiddler On The Roof 4, Library Staff 4.

Craig McKinstry

James O. Michael
Marching Band 1, 2, 3, 4, Concert Band 3, Wind Ensemble 1, 2, 4, Jazz Ensemble 2, 3, 4, Pep Band 1, 2.

Lisabeth Michael
OWE 3, 4.

Kathy Morgan
Art Club, Pep Club, Chorus Council, Symphonic Choir.

Patrick W. Mulligan
Matrix 3, NHS 3, 4.

Sam Mullins

Eric Neason
Baseball 1, 2, Football 1, Hi-Y 3, 4, Key Club 3, Soccer Club 2, 3, Varsity A 4, You Can't Take It With You 4, Fiddler On The Roof 4, Junior Class Executive Board, Senior Class Executive Board, Senior Follies, Soccer 4, Matrix 4, People In The Wind 4.

Krista Nelson
Student Council 2, 3, 4, Band 1, 2, 3, 4, VIP Volunteer Corps 1, 2, 3, 4, UTBU 3, One Acts 4, Soccer 2, Chorale 3, Girls' Ensemble 1, Broadcasting Club 3, 4, Stage Crew 3, Silks 4, JCL 1, NHS 3, 4, Senior Follies, Drama Club 4.

Bill Newman
Wrestling 2, Intramurals 3, 4, Senior Follies.

Terry Nogrady
Baseball 1, 2, manager 3, 4, Basketball manager 1, 2, 3, 4, Senior Follies.

Neil Richard Nostrant
Basketball 1, 2, Band 1, 2, 3, 4, Track 2, 3, Cross Country 2, 3, Hi-Y 3, 4, Key Club 3, Varsity A 2, 3, 4, Senior Class Executive Board, Baseball 1, Intramurals 3, 4, Senior Follies.

John O'Neal
Spoon River Anthologies 2, The Private Affair 2, UTBU 3, The Importance Of Being Earnest 3, The Zoo Story 3, You Can't Take It With You 4, The Man With The Flower In His Mouth 4, Drama Club 2, 3, 4, Art Club 1, 2, 3, Choir 1, 2, 3, Soccer 1, Weight Training Club 1, 2.

Christy Rhoades Osborne

Nicki Parkis
Pep Club, Senior Follies.

Ann Ping

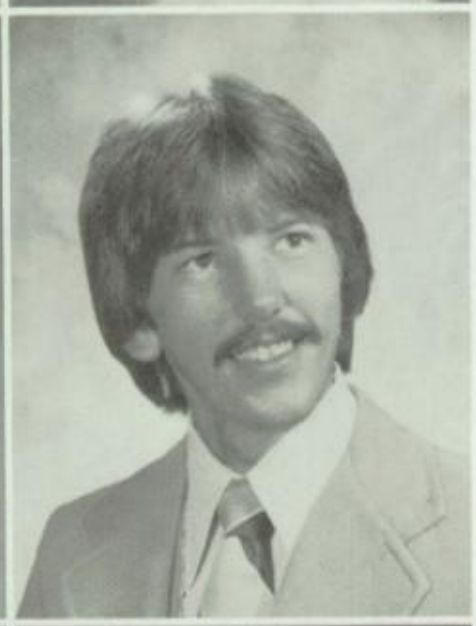

Lisa Marie Poston
Arena 4, Marching Band 1, 2, 3, 4, Majorette 1, 2, 3, 4, Head Majorette 2, 3, Concert Band 1, 2, 3, 4, Track 2, Mixed Chorus 3, Girls' Ensemble 4, Rowdy Section 2, 3, Senior Follies.

Jon Poulson

Amy Susan Price
Cheerleader 1, 3, 4, Chorus 1, 2, 3, Class Vice President 1, Hi-Y 3, 4, Junior Class Executive Board, Senior Class Executive Board, Senior Follies, Varsity A 3, 4.

Lynda A. Puddington
Sopal Choir 3, Football Manager 3, DECA 4, Arena 4.

Brenda Puhalski
German Club 1, Spanish Club 2, 3, Drama Club 1, 2, Pep Club 1, 2, 3, 4, Student Council 1, 2, Senior Follies, Track 1, 2, Softball 2.

Kate Quattrocki
Student Council 1, 2, 3, 4, Gymnastics 1, 2, 3, Track 1, 3, Junior Class Executive Board, Senior Class Secretary, Guys and Dolls 1, Hi-Y 3, 4, Varsity A 3, NHS 3, 4, Senior Follies, Pep Club 1, 2, 3, 4.

Keith E. Ramsey
French 1, 2, 3, 4, JCL 3, 4, Spanish 4, Broadcasting 4, Chess 4, Youth 1, Fiddler On The Roof 4, Chorus 4, NHS 3, 4.

Sonia Rapaport
Youth 1, 2, President 3, Vice President 4, Drama Club 1, 2, 3, President 4, NHS 3, 4, Chorus 1, 2, Junior Class Executive Board, Senior Class Executive Board, Student Council 3, 4, Broadcasting Club 3, 4, Spanish Club 2, UTBU 3, Importance Of Being Earnest 3, The Real Jail, Director 3, You Can't Take It With You 4, Fiddler On The Roof 4, People In The Wind 4, NHS Quiz Bowl Team 4, Senior Follies, Stage Crew 3, Prop Crew 1.

Nancy Rauschenberg
Marching Band 1, 2, 3, Wind Ensemble 1, 2, 3, Pep Band 1, 2, Afterschool Special 1, 2, French Club 1, 2, Volleyball 1, Track Trainer 2, 3, 4, Basketball Trainer 2, 3, 4, Softball Trainer 3, 4, Volleyball Trainer 3, 4, The Seasonings 1.

Paul Redlich

Scott Reichard

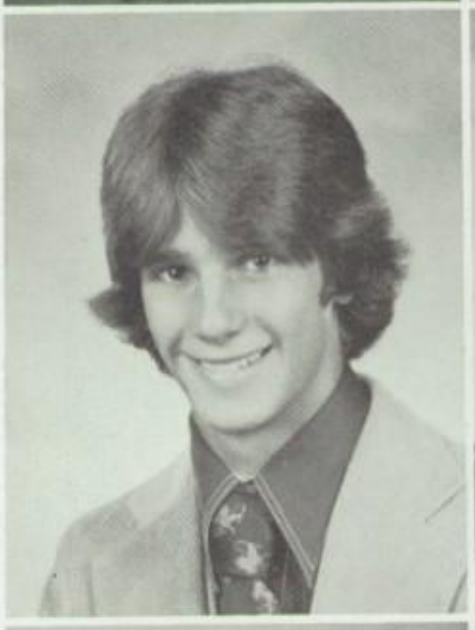

Lisa Rider
Concert Band 1, 2, 3, 4, Marching Band 1, 2, 3, 4, Silks 4, Mixed Chorus 3, Symphonic Choir 4, Girls Ensemble 4, Solo and Ensemble Contest 4, Senior Executive Board.

John Riggs
Football 1, 2, 3, 4, Wrestling 1, 2, 3, Varsity A 4, Intramurals 4, Senior Follies.

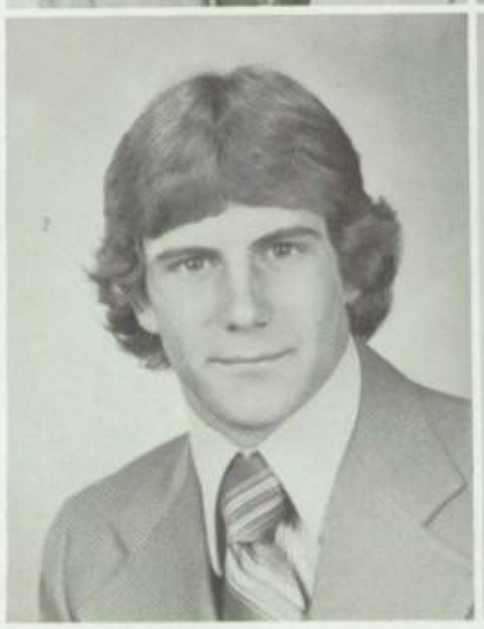

Lisa Kathleen Robe
Track 1, 2, 3, 4, Gymnastics 1, 2, 3, Junior Class Executive Board, Senior Class Executive Board, Hi-Y 3, 4, Pep Club 1, 2, 3, 4, Racquetball Club, Matrix 4, Varsity A 3, Senior Follies.

Cathy Rodehaver

Donald Rodgers

Tammy Rosser
Spanish Club 2, 3, 4, President 4, NHS 3, 4, Volleyball 1, 2, 3, 4, Softball 3, 4, Track 1, 2, Varsity A 4.

John Russell

Curt Sager

Bill Salyer

Laurette Samaan
Student Council 1, 4, Secretary 2, 3, French Club 1, Pep Club 1, 2, 3, 4, Concert Band 1, Soccer Club 2, Chorus 2, 3, One Act Plays 2, UTBU 3, Fiddler On The Roof 4, Drama Club 3, 4, Broadcasting Club 3, Hi-Y 3, Secretary 4, NHS 3, 4, Junior Class Secretary, Senior Class Vice President, Senior Follies.

Mike Savage

John Schanzenbach

Joe Schoonover

Tina Schrader

Peggi Jo Seiber
Marching Band 4, Pep Club 2, 3, FHA 3, 4, Girls' Chorus 2, Mixed Chorus 3, Symphonic Choir 4, Office Helper 3, 4, Senior Follies.

Lena S. Shankar
Broadcasting Club 2, 3, 4, Soccer Club 2, Pep Club 1, 2, 3, Drama Club 2, 3, Vice President 4, The Real Jail 3, UTBU 3, Importance Of Being Earnest, Student Director 3, You Can't Take It With You, Student Director 4, People In The Wind, Direct. 4, Senior Class Executive Board, NHS 3, 4, Senior Follies.

Dave Shields
OWE 3, DE 4, Arena 4, Senior Follies.

Desiree Elise Shoemaker
Pep Club 2, 3, 4, Hi-Y, Rowdy Section 2, Band 1, 2, Senior Follies, Senior Class Executive Board, NHS 3, 4.

Rick Simmers

Michelle Six
Gymnastics 1, 2, 3, 4, Track 1, 2, 3, Pep Club 1, 2, Secretary 3, Vice President 4, Soccer Club 4, Hi-Y 1, Sophomore Class Attendant, J-Prom Queen Candidate, Homecoming Queen 1st Runner-Up, NHS 3, 4, Varsity A Treasurer 4, Senior Class Executive Board, Rowdy Section 2, 3, Senior Follies.

Kathy Skinner

Lori Renee Skinner
Marching Band 1, 2, 3, 4, Concert Band 2, 4, Wind Ensemble 1, 4, Pep Band 1, Girls' Basketball 1, 2, 3, Girls' Track 1, 2, 3, 4, Varsity A 2, 3, French Club 1, 2, Senior Class Executive Board Arena 4, Senior Follies.

Susan K. Sligo
Pep Club 1, 2, 3, 4, Mixed Chorus 1, Track 2, Hi-Y, NHS 3, 4, Rowdy Section, Senior Follies.

Lisa Slisher
Stage Crew 1, Volleyball 1, Track 1, Pep Club 2, 3, 4, German Club 1, Rowdy Section 2, Chorus 3, Junior Class Executive Board, NHS 3, 4, Hi-Y 4, Senior Follies.

Charlisa Slusher
FHA/HERO 1, 4, Style Show 3, Student Director 4, Rowdy Section 2, Senior Follies.

Jack Smathers
Football 1, 2, 3, Captain 4, Basketball 1, 2, 3, Baseball 1, 2, 3, 4, Intramurals 4, Boys' State Delegate 3, Varsity A Club 3, President 4, Senior Follies.

Bobbi Smith

J. Kent Smith
Basketball 2, 3, 4, Track 1, Intramurals 1, Senior Follies, Varsity A 3, 4, Racquetball Club 4.

Kathy Socciarelli
Pep Club 1, 2, 3, 4, Basketball 2, 3, 4, Senior Class Executive Board, Girls Chorus 1, Girls Ensemble 2, 3, Varsity A 4, Arena 4, Tennis Club 3, Track Manager 2, Volleyball Manager 2, Rowdy Section 2, Senior Follies.

Sam Spofforth
The Field High School, Washington, D.C., Meteor 1, 2, Yearbook 2, Soccer 1, 2, Football 2, Softball 1, 2, Chess Club President 3, Men's Glee Club 3, Symphonic Choir 4, Fiddler On The Roof 4, Soccer 3, Co-Captain 4.

Bill Stalder

Jane Stempel

Steven Baird Steward
Marching Band 1, 2, 3, 4, Concert Band 1, 2, 3, Wind Ensemble 4, French Club 1, 2, 3, 4, Mixed Chorus 2, Chorale 3, Trial By Jury 3, Symphonic Choir 4, Swing Choir 4, Fiddler On The Roof 4, Barbershop Quartet 4, Senior Follies.

Christine Swardson
Gymnastics Team 1, 2, 3, 4, Hi-Y 4, Varsity A 4, NHS 3, 4.

Elizabeth Rose Sweeney
Drama Club 3, 4, Junior Class Executive Board, Importance Of Being Earnest, Crew, 3, UTBU, Crew, 3, A Resounding Tinkle, Cast, 3, You Can't Take It With You, Cast, 4, Fiddler On The Roof, Student Director 4, Man With A Flower In His Mouth, Director 4, Sweet Poison, Cast, 4, Senior Class Executive Board, Matrix 4, Library Staff 2, 3, 4, Broadcasting Club 3, 4, Senior Follies.

Kim Taylor
Pep Club 1, 2, 3, 4, Chorus 1, 3, Rowdy Section 3, 4, Hi-Y 3, 4, Track 1, Junior Executive Board, Senior Executive Board, Senior Follies, NHS 3, 4, J-Prom Queen, girls Chorus 1, Mixed Chorus 3.

Robert Taylor

Rick Tedrow
Tri-County Welding.

Jacque Thompson

Rusty Tinkham

Michelle M. Torres
Arena 1, COE 4.

Steven Joseph Ungar
NHS 3, 4, Library Staff 2, 3, 4, Tennis.

Noreen Vamos

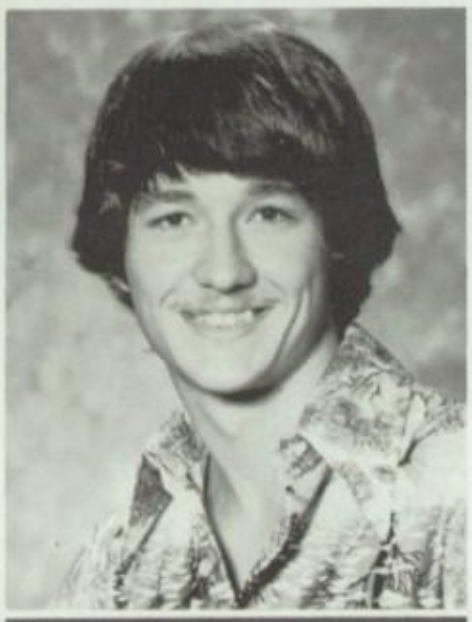

Dan Wachensenwanz

Julia Wagner

Randy Walls
OWE 3, DE 4.

James Brian Warner
Mtn. Home High School, Idaho, Basketball 1, Baseball 1, 2, Ski Club 2, French Club 2, Football 2, Cross Country 4.

Lorrie Lynn Watson
FSA 3, Treasurer 4, COE Treasurer 4.

Terry Weinkauf

Anita L. Weisenbach
Chorus 3, Gymnastics 1, 2, 3, Pep Club 4, Track 2, Senior Follies.

Doug Wells
Track 2, 3, Hockey 1, 2, 3, Soccer 1, 2, 3, 4, Varsity A 4, Intramurals 1, 2, 3, 4.

David West
Football 2, 3, 4, Intramurals 1, 3, 4, Senior Follies, Weight Training 1, 2, 3, Varsity A 4.

David John Whealey
Soccer 1, 2, 3, 4, You Can't Take It With You 4, Mixed Chorus 2, Fiddler On The Roof 4, Swing Choir 4, Student Council 2, Freshman Basketball Manager, Senior Class Executive Board.

Deanna White

Sara White

Jill Anne Wickline
Marching Band 1, 2, 3, Silks 2, 3, Captain 3, Jazz Ensemble 1, Concert Band 1, 2, Wind Ensemble 3, Girls' Track 2, NHS 3, Junior Class Executive Board.

Daniel Allen Williams

Barbara Ann Wilson

Rebecca A. Wilson
Tri-County Cosmetology, Mixed Chorus 1, 2, VICA 3, 4.

Carl Wineland
Marching Band 1, 2, 3, 4, Concert Band 1, 2, 3, 4, Hockey 1, 2, Track 2, Intramurals 2, 3, Key Club 1, 2, Senior Follies

Jeffrey S. Winkler
NHS 3, 4, Band Manager 3, Youth 1, Broadcasting Club 3, Senior Follies.

Kathy Wohlstein
West Geauga High School; Track 1, 2, Basketball 1, 2, Yearbook 1, Band 1, 2, Art Club 1, Student Council 1, 2, Cross Country 2, Modern Music Masters 2, Jazz Band 1, 2, Softball 2, Rifle Captain 3, 4, Concert Band 2, Wind Ensemble 3, 4, Jazz Ensemble 3, 4, Afterschool Special 2, NHS 3, 4, Band President 4, Swing Choir 4, Symphonic Choir 4, Student Council 4.

Rima Schwindler

Randy Wolfe
Football 1, Intramurals 2, 3, 4, Seniors Follies.

Jim Wood
Track 1, Football 1, 2, 3, 4 Intramurals 1, 2, 3, 4, Weight Training 1, 2, 3, Varsity A 4.

Jenny Yanity

Alexis Zudak
Arena 2, 4, Band 1, Student Council Secretary 4, Junior Class Executive Board, UTBU 3, She Married Well 2, Broadcasting Club 3, 4, Senior Follies, Drama Club 3, 4, NHS.

Cindy Brooks
Tri-County Cosmetology. Student Council 1. VICA 3. 4.

Carol Charle
French Club 1. Soccer 1. 2. 3. NHS 3. Arena 3.

Elizabeth Dodd
Broadcasting Club 2. 3. Drama Club 1. 2. 3. JCL 1. 2. Key Club 2. 3. Library Staff 2. 3. Matrix 3. NHS 3. Student Council 3. Youth 2. The Importance Of Being Earnest crew 2. A Resounding Tinkle — Director. 2. Fiddler On The Roof. cast. 3.

Ken Gilbraith
Tri-County Welding

Willard Green
Tri-County Machine Trades. Football 1. 2.

Kirt Jackson
Tri-County Drafting.

Albert Virgil Miller
Tri-County JVS.

David Molea
Indian Hill High School. Cincinnati. Freshman Football. Basketball 1. 2. 3. Track 1. Chorus 1. 2. 3. PowWow 1. 2. 3. Reserve Football 2. Chamber Choir 2. 3. The Gingerbread House 3. When The Lilies Bloom 3. Matrix 4. Arena 4. Mixed Chorus 4. Boys' Ensemble 4. Symphonic Choir 4. Show Choir 4. Fiddler On The Roof. cast. 4. The Sandbox. Director. 4. Drama Club 4.

Don Olbers
Tri-County Auto Body.

Dean Pierce
Tri-County Auto Mechanics. VICA President. Wrestling.

Tim Poling
Intramurals 1. 2. 4.

Judy Riggs
Tri-County JVS Cosmetology. VICA 4. Chorus 1. 2.

Alison M. Hartley
Princeton High School; Stage Crew 1. 2. Track 3.

Rita Rutter
Tri-County Hospitality Services.

Donald Allan Snedden
Tri-County Agricultural Mechanics.

Susan E. Worthing
Broadcasting Club 4. French Club 1. Drama Club 3. 4. Hi-Y 3. Key Club 4. NHS 3. 4. Stage Crew 3. 4. Youth 3. 4. Chorale 3. Girls' Ensemble 2. Mixed Chorus 1. 2. Swing Choir 4. Symphonic Choir 4. Chorus News Reporter 4. The Importance Of Being Earnest 3. Mod Concert 3. 4. People In The Wind 4. Trial By Jury 3. You Can't Take It With You 4. Senior Follies.

Mike Davis
NHS 3. Matrix 1. 2. 3. UTBU 2. The Importance Of Being Earnest 2. A Resounding Tinkle 2. You Can't Take It With You 3. The Sandbox 3. Arena 1. Senior Follies. Drama Club 1. 2. 3.

Jim Hensler
Band 1. 2. 3. 4. Wind Ensemble 2. 4. Concert Band 1. 3. Orchestra 2. 3. Jazz Ensemble 2. 3. 4. Golf 1. 2. 3. 4. Junior Executive Board. Fiddler On the Roof 4.

Terry Weinkauf
Logan High School. Drama Club 1. 2. Freshman Football. Track. Wrestling 2. Artists Unlimited 4. German Club 3. Raquetball Club 4. Smithstonian Institute 4. Symphonic Choir 3. 4. and Drama 3. 4.

KISA FRUM 1960-1978

One of the hardest things we face is death,
our loved ones go without another breath.
They are led away,
taken by the hand
To a strange new world
of an unknown land.
For them it is glorious and really fine,
but for us that are left, it is just a matter of time.
We cry and we grieve,
for those that are taken.
But this is where
we are all, mistaken.
We should be happy,
they're with the one we love.
We should think of the time,
when we'll meet them above.
We should go on living as before,
not trying to forget but loving them more.

Lori Bolin
Logan Senior High School

Written in memory of Kisa Lyn Frum.

1 ◀

2 ▶

1▶ The 1979 Water Tower.
2▶ One of the Senior Class Advisors, Mrs. Fuller.

SENIOR NIGHT

1▲

Senior Night is the night of the last home football game. On this special night, football players, cheerleaders, and senior band members are honored for their outstanding performances in the past four years.

This year Senior Night was on Friday, November 3, 1978. Unfortunately the Bulldogs lost to Columbus St. Charles. But all in all it was a very festive evening.

2▼

3▲

4▼

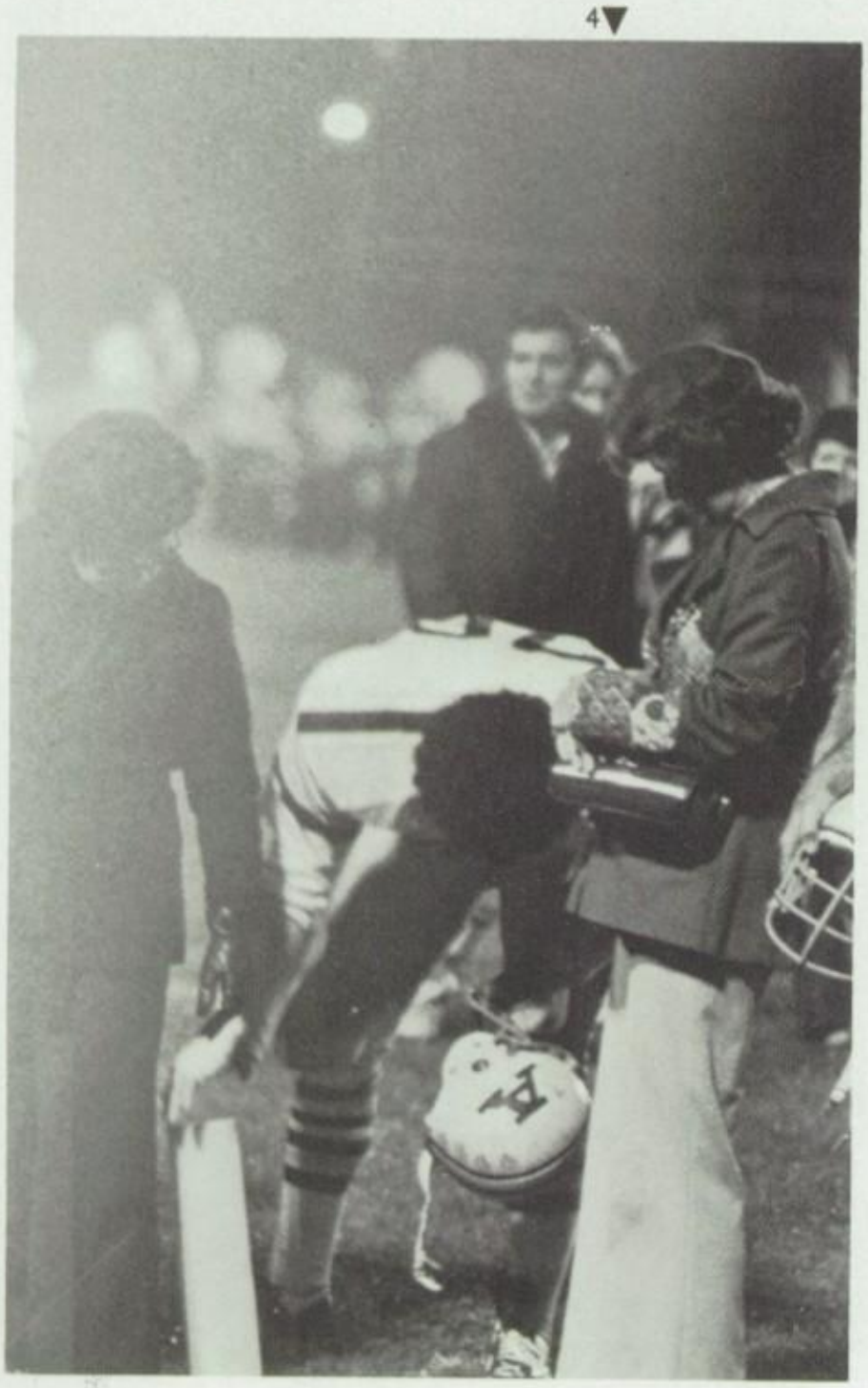

5▼

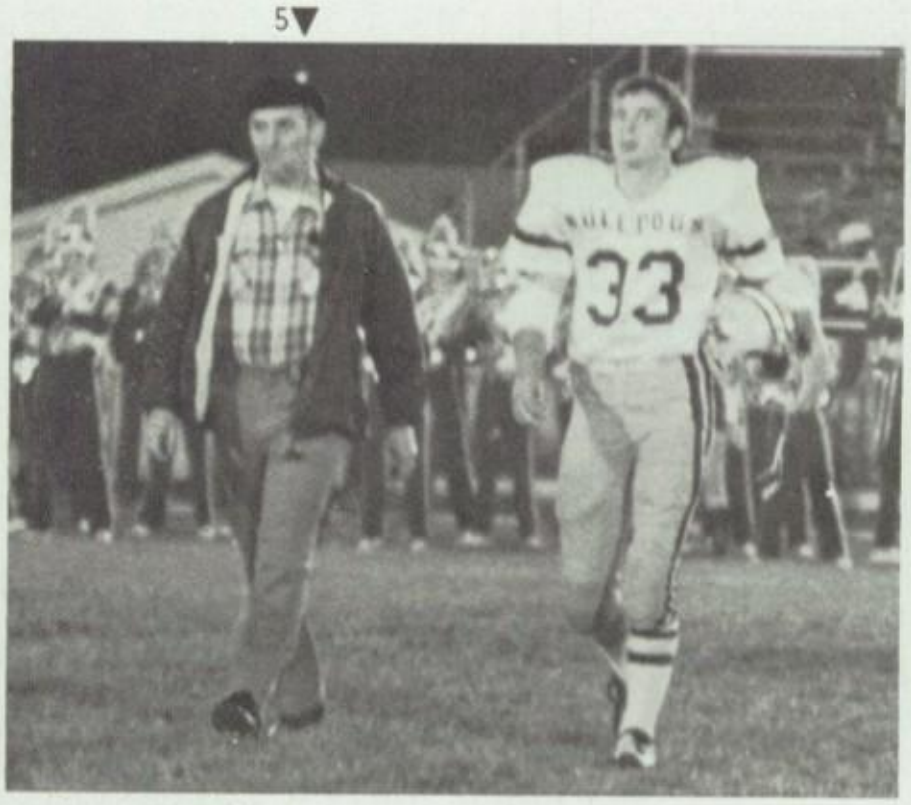

1▶ Senior band member, Kathy Wohlstein being pinned by parents.
2▶ The line-up. Everyone waits for the ceremonies to begin.
3▶ Mr. and Mrs. Price escort son and daughter, Bob and Amy onto the field.
4▶ George Karageorge fixes the goal line marker.
5▶ Junior Clint Witham with father.

SENIOR CLASS EXECUTIVE BOARD AND OFFICERS

Laura Samaan, Vice President; Ellen Gallaway, President; Kate Quattrocki, Secretary; Marcy Cox, Treasurer. Row 1: Eric Neason, Brian Black, Chris Dinos, Alexis Zudak, Kate Quattrocki, Laura Samaan, Elizabeth Sweeney, Reid Click. Row 2: Lisa Poston, Elizabeth Burns, Lisa Rider, Lori Skinner, Ginger Channell, Sonia Rapaport, Peter McGeoch, David C. Lawrence, Dave Whealey. Row 3: Anita Brown, Kathy Socciarelli, Amy Price, Lisa Kirkendall, Ellen Gallaway, Lisa Robe, Terry Weinkauf. Row 4: Julie Ellis, Charlene Metcalf, Kay Taylor, Meg Beckett, Kevin Eskey, J. K. Smith, Chris Athy.

1▲

2▼

1▲

3▲

1▶ Laura Hart, Charlene Metcalf, Lisa Lynch, and Chris Kochis.
2▶ Doug Dixon gets measured for his cap and gown.
3▶ John Riggs. Is this how it is done?
4▶ Kindergarten King and Queen 1966. Peggi Seiber and Jim Lyons.

2▼

4▼

arena seniors

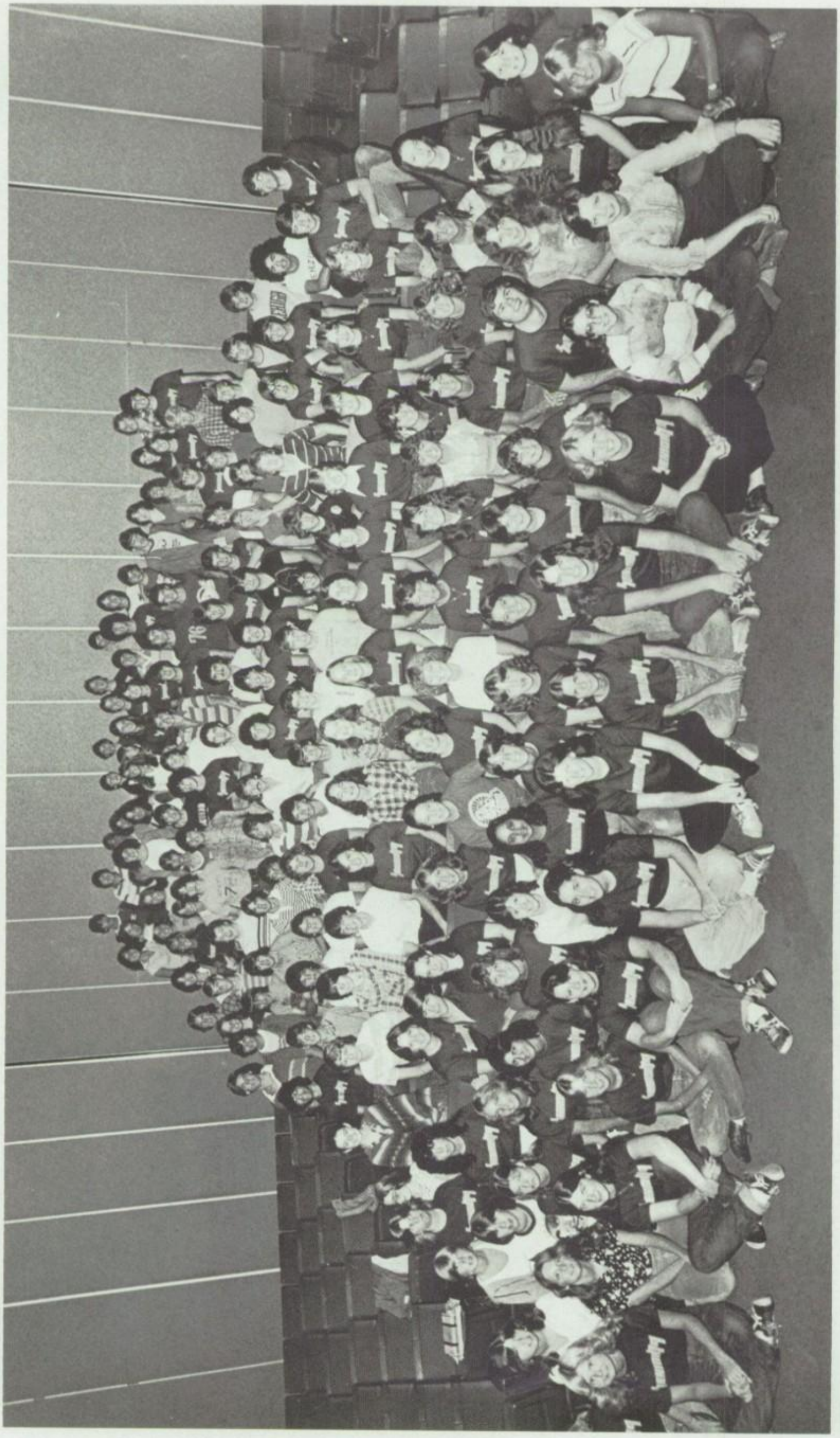

SENIOR FOLLIES 1979

This year Senior Follies was a lot of fun, but it took a lot of cooperation and hard work from the seniors to get the follies presentable. In order to get them that way the Senior Class would like to thank Mrs. Fuller and especially Mr. Lalich for his hours of help, we couldn't have done it without him. Some of the comments after the follies from Seniors were that they wished they could have done this at the beginning of the year because they had made so many new friends, they wished they could have met a long time ago.

1▶ Jim Hensler, Sam Spofforth, Chris Jennings, David Whealey, Doug Wells, and Steve Ungar.
2▶ Charlie Gilfert and Sterling Bennink.
3▶ Keith Ramsey: "Mr. Rodgers is losing it!"
4▶ Christine Swardson, Chris Coon, Laura Fugate, Jessica Marks, and Julie Ellis.

1▼

2▼

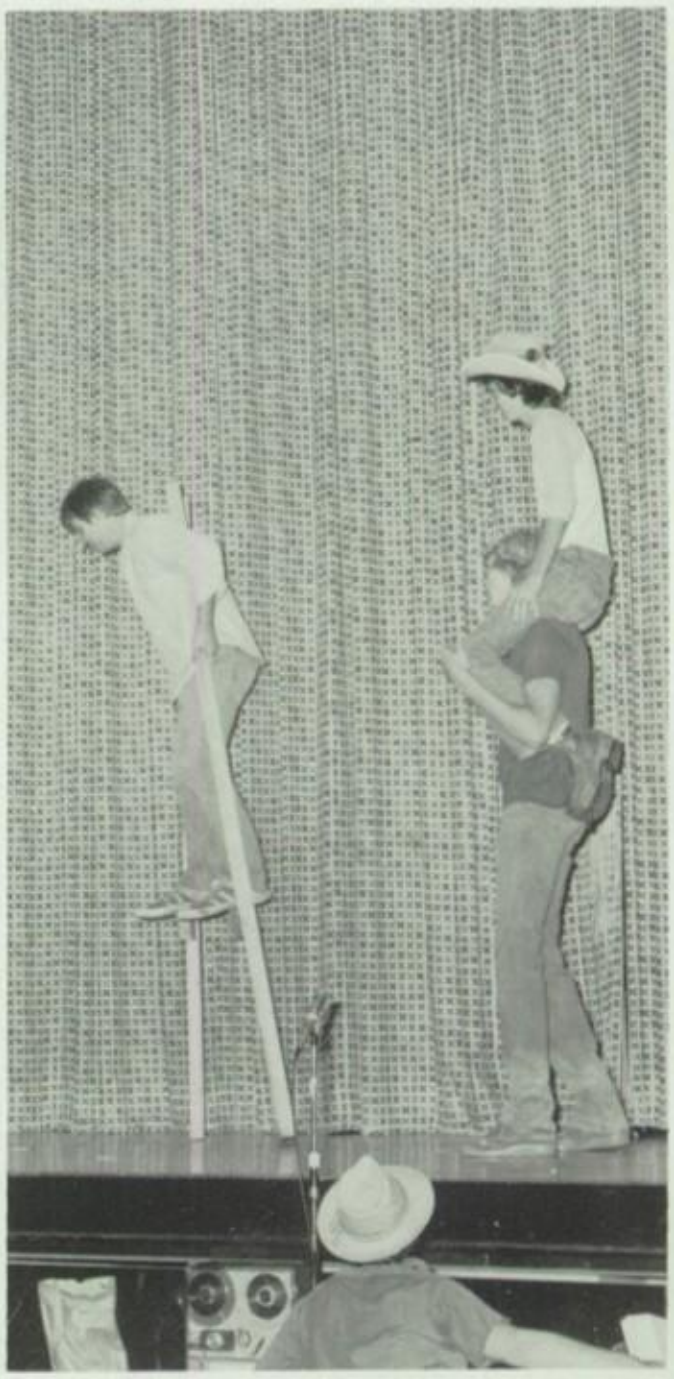

TAKE THE MONEY . . . AND RUN!

3▲

4▼

SENIOR FOLLIES
1979

2▲

1▼

3▼

1▶ Eric Mayer, Eric Neason, and Chris Dinos in "Beat the Reaper."
2▶ Carol Conant, Susan Worthing, Jeff Winklers and Charlene Metcalf in "Beat the Reaper."
3▶ Marci Cox: Athens High School Flasher. She flashed in more ways than one.

FREEDOM!

4▲

5▼

6▼

4▶ King Tut
5▶ David Molea and Keith Ramsey in "Ahab the Arab."
6▶ Bandaide. It was a tube of fun.

◀1

▶2

GRADUATION: CLASS OF 1979

▼3

▲4

▲5

▲6

▼7

1▶ David Conover, Laura Samaan, Mike Masla: Speakers for the class of 1979.
2▶ Robert Shamp extends a welcome to the class and to their parents.
3▶ Graduating Juniors: Jessica Marks, Elizabeth Dodd, Kristine Fink, Carol Charle, and Jill Wickline.
4▶ Laura Samaan
5▶ David Conover
6▶ Charlisa Slusher, Chris Kochis, and Jayne Hart
7▶ Dr. Samuel Henderson and Board President Marion Fugate

JUNE 6, 1979 8:00 pm
AHS GYMNASIUM

▲1

▼2

1▶ Dr. Samuel Henderson
2▶ Therese Fieler
3▶ Lisa Poston
4▶ Kim Parsons

▼3

▼4

LANDMARK

OHIO'S COMPLETE ONE-SOURCE
FARM SUPPLY SERVICE
25 Kurtz St. Athens

McKINSTRY
TIRE & ALIGNMENT CENTER
DAYTON STEEL BELT RADIAL XS II

* WHEEL ALIGNMENT & FRONT END REPAIR
* SHOCKS
* MUFFLER & TAIL PIPES
* BATTERIES
* BRAKE SERVICE
* ELECTRONIC WHEEL BALANCING

GUMBO MUDDERS Dayton TIRES E-TMAGS

592-3095

991 E. STATE ATHENS

Best Wishes Seniors! from

LOGAN'S UNIVERSITY BOOKSTORE

- TEXTBOOKS
- SCHOOL SUPPLIES
- ART SUPPLIES
- O.U. SOUVENIRS

TRADITIONAL MEN'S WEAR
LOGAN'S FOR WOMEN

593-5547

CORNER OF
COURT AND UNION
ATHENS

PUBLIC SQUARE NELSONVILLE, OHIO

FULL SERVICE BANKING

DRIVE-IN BANKING

Good Luck Seniors!

753-1955

sports, inc.

FEATURING

Adidas
Converse
MacGregor
Riddell
Spalding
Sanjian
Voit
Wigwam
Trophics
Wilson
Engravings
Spot-bilt

12 South Court Street

Congratulations Seniors

Sports INC.

ATHENS, OHIO

STANLEY'S
SHOE
STORE

Get a Shoe
With a lot
of Sole
18 S. Court, Athens 593-5393

For materials and friendly service

visit:

Adams' CERAMIC SUPPLY

18 S. PLAINS RD.

THE PLAINS, OHIO 45780 614/797-4553

Bank on
The Security Bank
for ALL
Your needs
1 North Court
593·7761 in Athens...

Seaars
AND ROEBUCK
America's family
Shopping Center
where you'll find
everything you need!
810 E. State
Athens, Oh
593·7791

Seaman's
IGA FOODSTORE
...Our Prices
speak as Loud
as our Service...
CONGRATS
CLASS
of
1979
30 West Union St.
Athens, Ohio
592-2191

Kentucky Fried Chicken
"it's finger lickin' good"
Athens loves
what the
Col. cooks...
Come in and
visit our NEW
store on:
STIMSON AVENUE

Woolworths
we look to serve
you better...
31 S. Court · Athens, Oh
593·3893

(1979) Congratulations Seniors

O'NAIL
INSURANCE AGENCY
Ralph & Peggy Hartman
PHONE 797-4685 THE PLAINS, OHIO
or 753-2544

find all your banking needs under the clock!
The Athens National Bank
4 Convenient locations
phone 593-6681

At:
Bob's Pic-Pac Supermarket
we're serving you better and saving you more!
route 50, west athens, ohio
Good Luck Seniors
phone 593-6546

FAIR STORES
The Family Clothing Stores
master charge
VISA
11 North Court St. • Athens, Ohio
Nelsonville On The Square
Phone 592-2145

Wilson Studios
67 West Washington
Nelsonville, Ohio 753 1223

You
can
Eat-in
or
Carry-Out
at:

21 West Union St.
Athens, Oh.
593-7701

Athens Paint
and Decorating

you'll find us at:
74 East State
Athens - 5935993

1st National
Bank
Nelsonville

You Can
Bank On
Us!

ELEVEN PUBLIC SQUARE
NELSONVILLE, OHIO

Congratulations Seniors

PHONE 753-1941

DOVER CLEANERS

where your troubles
come out in the wash!

13 Mill Street
Chauncey, Ohio
797-2334

ROBERTS

mens shop

45 S. Court Street

Kostival's
Shell Service

Shell

GOOD LUCK
CLASS OF '79

. . . 87 N. Plains Rd. - The Plains

Lub. & Oil - Batteries
Remington & El Dorado Tires
797-4550

Belk
Simpson Co.

Quality is our pricetag!

You'll find us downtown . . .
17 north court st. - Athens, O
593-6855

For all your
APPLIANCE needs

Nelsonville on the Square

Phone 753-1312

CARPENTER'S
HARDWARE
32 SOUTH COURT
593·6088

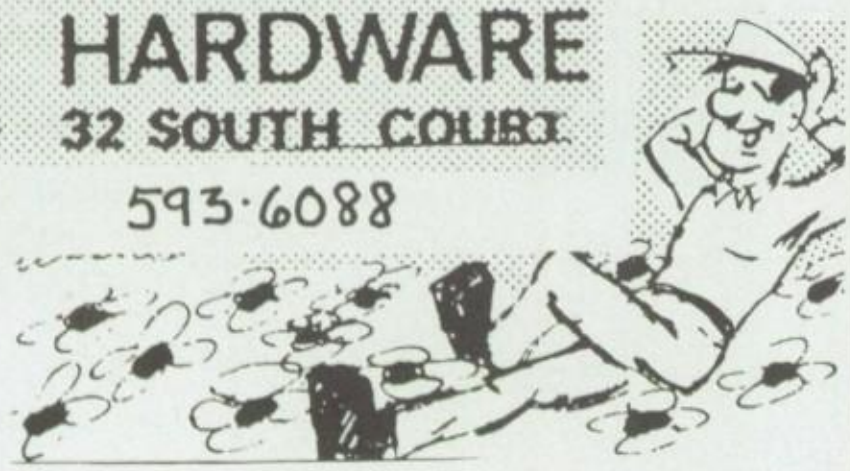

Boardwalk
Short Order & Dairy Bar
— GOOD LUCK SENIORS !! —
4 Converse Street
Chauncey, O
. . . 797-9086

nelsonville
Home and Savings
Assn.
CONGRATULATIONS
SENIORS OF 1979
. . . . .
9 West Columbus Street
Nelsonville

The COLLEGE INN
Ohio University's
hospitality · house...
35 South Congress
Athens, Ohio 593·3331

Murphy's
MART
for
everyday
needs
— ATHENS MALL —
. . . 593-5595

sharff's fashion BACK ROOM

40 s. court athens

the most fantastic fashions around!

40 South Court
Athens Ohio

Peoples Life

See Us for all your personal insurance needs

Peoples Life Insurance
227 Columbus Rd.
in Athens, Ohio
J.D. Wooddell · District MGR.

Johnson's Upholstery

... GOOD LUCK SENIORS ...

refinishing all types of furniture!

phone
191-2163

11 N. PLAINS RD. THE PLAINS, O

William Brooks Shoe Company

45 East Canal · Nelsonville, Ohio

Home of the "Rocky Boot"

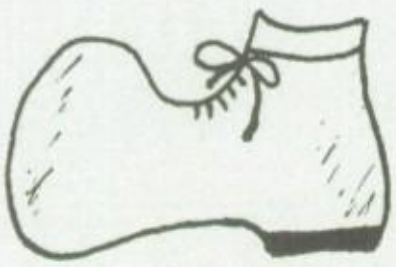

Angelo's Pizza

FREE
FAST
HOT DELIVERY

PIZZA

- Cheese • Pepperoni
- Salami
- Sausage • Anchovies
- Mushrooms • Onions
- Green Peppers
- All Combinations Available
- Extra Cheese • Extra Pepperoni
- Ham • Bacon

SANDWICHES

SUBS ON FRESH BAKED ITALIAN LOAF - REG. & SUPER

- ROAST BEEF • MEATBALL
- HAM & CHEESE SANDWICHES AND OTHER SANDWICHES

OPEN DAILY 11 A.M.
SUNDAY - THURSDAY
4:00 P.M. - 1:00 A.M.
FRIDAY - SATURDAY
4:00 P.M. - 2:00 A.M.

CALL
593-7796

OWNED & OPERATED BY O.U. GRADUATES
ATHEN'S OLDEST & FINEST PIZZERIA

VISIT OUR ARCADE FUN ROOM
12 W. UNION ST. ATHENS, O.

Quality Service Since 1957!

Vance-Leach
home furnishings, inc.

19 West State · 593 5633
90 North Court · 593 5811

People Keep Coming Back for More.

PERKINS AND YOU!

Maybe it was something they ate.

Perkins

... Perkins Pancake and Steak House
230 Columbus Road · Athens, Ohio · 592-2578

Congratulations Seniors!

BEST OF LUCK:

DEENA HORVATH
CAROL CAIN
AND

JIM BUCK
KATHY SKINNER
KIM TAYLOR

WITH EXTENDED WISHES TO THE:
The Athens Bulldogs
The Cheerleaders and
The Distributive Education Club
and Occupational Work Experience

Better Service
where you can
Dine-In or Carry-Out
Pizza Hut®

with this couponless coupon you may get One Large Soft Drink with purchase of any size Pizza !!

593-6010 OR 593-6095

394 Richland Ave., Athens

Congratulations Class of 1979!
HYATT'S SERVICE
Shell
for all your cars needs!

544 Richland Ave.-South Y-
Athens, Ohio

Good Luck Seniors
from your #1 class ring Dealer
CORNWELL AND SONS
Jewelers
Court & Union in Athens, Ohio

Sail away at:
Bar and Grill
THE Union!
18 W. Union
Athens, O.

Congratulations
SEOAL Champs...
Pale's Sohio
N. Court, Athens

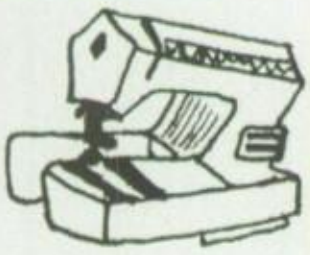
Come to:
Sew AND Save
for SINGER Sales and Service!

12 Connett Rd. The Plains 797-4570

GUESS WHAT'S HIDING IN YOUR CARPET!

593-5228 592-9685
Richland Carpet Cleaning Service
485 RICHLAND AV.

Chiccalini's
PASTA PALACE
where good food comes naturally!
4 W. State · Athens, Oh.

ONE FREE PAINT BRUSH
with the purchase of 1 or more gallons of paint... Limit one!
Floor and Moore
7 Pomeroy Road
Athens, Ohio
593-3946
Come and see us...

HUNGRY MOUTH
"SAY AHHHHHHH!"
13 W. Union · Athens

Rutter Photography
CONTEMPORARY and TRADITIONAL
"where we work hard at staying number one" #1
SPENCER RUTTER - PHOTOGRAPHER
Rt. #3, Wallbrown Road & 64 E. Stimson Ave.
... 592-4562 ...

Professional Dry Cleaning
Do-it-Yourself Laundry
* * * *
HIGHLANDER CENTER
12 W. Stimson Ave.
Athens, Ohio
OPEN: . . . 7 days a week

Whites Motors
Come see us!
where service is first!
97 Columbus Road . . .

You'll find OU books and supplies at the
College Book Store

Logan Federal
. . . Congrats to the Class of 1979!
898 E. State – Athens, Oh

Athens Building Materials
Congratulates the class of '79
250 N. Columbus Rd. — Athens

Congrats Seniors . . .
Granny's
across from BIG BEAR
ANTIQUES & GIFTS RTE. 682 THE PLAINS

Plains Key Market

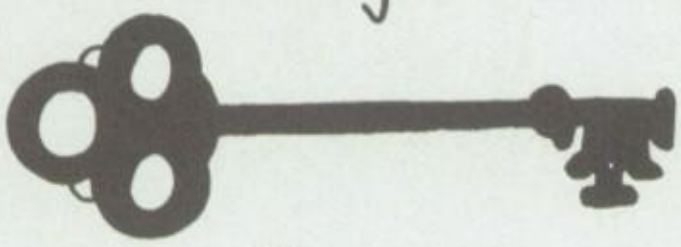

4 South Plains Road
The Plains, Ohio

Open 9-9 Mon - Sat
Phone 797-4142

. . . custom meat cutting

blazier's FLOWERS & PLANTS

We do everything with flowers!

HAROLD W. BLAZIER
LINDA A. BLAZIER

245 W. UNION
ATHENS, OHIO 45701

Fantasy Highland...

... a magic place to be!

24 E. State
Athens, Ohio

Come and see us!

AMOCO

Rex's Service

stop in at ...

West Union & Shafer Streets
Athens, Ohio
592-9847

Phone (614) 797-2125

Riley's
STOP & SHOP
GROCERIES — BEER — WINE
PARTY NEEDS

37 MAIN STREET CHAUNCEY, OHIO

Student Patrons:

Machelle Mathews
Susan Westenbarger
Tracy Smith
William R. Love, Jr.
Shelly Bateman
Ginger Channell
Brenda Puhalski
David Bean
Peggy Seiber
Dave Richards
Adel Mikhail
Betsy McGeoch
Brent Howard
Stefan Maier
Susan Cunningham
Martha Kline
Christie Lobdell
Steve Ungar
Steve Steward
Lisa Lynch
Julie Ellis
Dirtbag and
Prairie Dog
Tammy Rosser
Pam Lee
Lydia Lavelle
Margaret Masla
Chris Dinos
Robin Ramsey
Anita Weisenbach
Charlene Metcalf
Wendell Walker
Mark Randall Metcalf
Toni Coe
Elizabeth Flum
Tracy Elliott
Teresa Jagers

Parent Patrons:

Robert and Nancy Matthews
Barry and Nancy Worthing
Robert and Vera Bean
Robert Finnearty
Wanda Bush
Dr. Frank and Lorraine Myers
Dale and Dottie Channell
Carol Patterson
Mrs. Paul Kostival
Mr. and Mrs. Roy Lawrence
Mr. and Mrs. Roger Bennett
Mr. and Mrs. Russell Baird
Mr. and Mrs. J. W. Click
Mr. and Mrs. James Cox
Dru Evarts

Professional Patrons:

Sutton's One Stop Carry Out
Wright Paint and Hardware
Claire M. Ball, Jr. and Assoc.
Rutland Bottle Gas Service
The Beverage Drive Thru
Drs. D. L. Keffer and A. P. LaGraff
Dr. Victor N. Kassicieh
Mr. and Mrs. Ronald Hartman
Mac's Thrifty Store
Harris Furniture
Mr. Robert Shamp
Dr. Thomas Littler
John M. Hartley
— Saltz Insurance
Dr. Frank Myers
John and Nellie Molea
Campus Camera
Mr. and Mrs. Fred Ellis
Helen Klingaman
Mary Carter Keifer
William Lavelle
Jean Russell
Dr. Kenneth Woods
Dorothy Rutter

Abbott, Ellen 130
Abdella, Steve 75, 76, 102
Abraham, David 94, 156
Abraham, Ray 112
Adams, Ava 68, 156
Adams, Chester 122
Adams, Joy 138, 45
Adams, Kim 138, 35, 21, 22, 52
Adams, Patti 122
Adams, Rhea 36, 40, 156
Adams, Rhonda 130
Adams, Rob 75, 95, 98, 130
Adams, Scott 75, 138
Adams, Suette 112
Adkins, Kathy 153, 156
Agnone, Suzanna 60, 62, 130, 93
Ahl, Greg 60, 63, 122
Alexander, Racheal 36, 130
Algeo, Christy 9, 34, 44, 68, 138, 145
Allen, Arnold 75, 76
Allen, Leon 75
Anderson, Don 112
Andrews, Mark 156
Arnold, Carie 130
Arnold, Don 71, 156
Athey, Chris 34, 42, 44, 75, 148, 156, 188
Atkins, James 122, 77, 98
Atkins, Karla 36, 42, 45, 67, 156
Bagley, Dick 95, 130
Bail, Lisa 68, 69, 138
Bail, Mark 157
Baird, Jane 36, 44, 47, 66, 78, 157, 93, 101
Baker, Sandy 122
Baker, Steven 157
Balch, Tammy 122, 130
Baldwin, Debbie 35, 36, 40, 157
Baldwin, Tana 45, 57, 68, 71, 138
Ball, Larry 157
Ball, Tammie 138, 42
Barber, Donald 112
Barensfeld, Paula 43, 84, 112
Barker, Melissa 130
Barkie, Maria 130
Barnhart, Cheryl 34, 69, 130
Barnhart, Mark 122
Barnhart, Rick 130
Barstad, Andrea 52, 60, 130
Barstad, Ricarda 60, 66, 157
Bartlett, Deedra 69, 71, 138
Bartlett, Gary 150, 151
Bateman, Debra 97, 122
Bateman, Janie 46, 52, 138
Bateman, Shelley 157
Baughman, Larry 153, 157
Baum, Sandy 60, 62, 138, 145
Bayat, Ted 76, 112
Beale, Dan 43, 46, 130
Beale, Faith 46, 62, 37, 138
Bean, David 68, 158
Beasley, Skip 158
Beckett, Meg 34, 66, 78, 158, 188
Beebe, Sharon 122
Bell, Bunny 122
Bell, Mike 17
Bell, Rick 130, 102
Bellar, Susie 122
Bennett, Roger 47, 97
Bennink, Lance 95, 122
Bennink, Sterling 158, 192
Bently, Gary 158, 102
Berberick, David 98, 122
Berry, Steve 60, 62, 63, 112
Bibler, Natalie 13, 37, 138
Bibler, Tab 36, 37, 158
Billups, Jeff 75
Bircher, Shirley 122
Black, Brian 44, 39, 66, 88, 89, 188
Black, Lori 34, 69, 130
Blackford, Margaret 153, 158
Blackford, Tonya 122
Blatt, Dave 95
Blatt, Debbie 69
Boase, Brian 60, 61, 62, 138
BoBo, Barry 71
Bobo, David 130
Bodine, Brett 62, 138
Boggs, Becky 40, 159
Bond, Erica 49, 130
Born, John 102
Brenneman, Disney 103
Boudinot, Chuck 159, 153
Boudinot, John 159, 153
Bowles, David 138
Bowman, Laura 159
Bradford, Lisa 9, 64, 66, 159
Bradford, Todd 67, 130
Brenneman, Howard 95, 103
Brenneman, K. C. 103
Brient, Erica 36, 52, 122, 101
Brient, Heather 25, 52, 31, 130, 101
Brient, Marcilyn 40
Brient, Matt 60, 63, 138
Brinkley, Phillip 60, 63
Brooks, Christy 153
Brooks, David 122
Brooks, Dennis 122
Brooks, Doug 95, 130
Brooks, Jeff 44, 94, 159
Brooks, Jodi 138
Brooks, Lisa 71
Brooks, Patty 69, 130
Brooks, Robert 130
Brooks, Ruth 138
Brown, Anita 44, 78, 104, 105, 159, 188, 93
Brown, Debbie 57, 130
Brown, Dennis 138, 102
Brown, Karen 34, 44, 96, 145
Brown, Kevin 75
Brown, Peggy 130
Brown, Robin 17, 34, 138, 145
Brown, Tammy 65, 131
Bruning, Mike 9, 13, 81, 88, 89, 98, 138
Bryan, Pam 131
Buck, Joey 122
Buckley, Jerry 159
Bulldog, Hairy 4, 5, 2, 32, 33, 72, 73, 108, 109, 120, 121, 134, 154, 155, 184
Burns, Elizabeth 52, 57, 63, 160, 188
Burns, Laura 63, 131, 101
Burson, Scott 88, 89, 138, 102
Bush, Jeff 138, 102
Bush, Marlene 34, 65, 122
Bush, Wanda 112
Butrick, Eric 131
Byers, Evelyn 138
Cain, Danny 151
Cain, Donna 42, 48, 69, 131
Calendine, Keith 122
Calendine, Steve 37, 160
Campbell, Mary 122
Canter, Dale 71
Canter, John 122
Cardwell, David 48, 131
Carpenter, John 160
Carr, Danita 131
Carr, Dale 122
Carr, Debbie 63, 122
Carr, John131
Carsey, Jeanette 138
Carson, Joyce Ann 138
Carson, Vickie 122, 101
Cassano, Danny 122
Castler, Cary 131
Cavote, Chris 77, 122
Chadwell, Tonya 122, 52
Chambers, Tom 138
Champlin, Les 112, 103
Chaney, Carol 145
Channell, Ginger 62, 160, 188, 93
Chapman, Brenda 131
Chapman, George 98, 138
Chapman, Joe 94, 138
Charle, Carol 84, 138, 196
Charney, Steve 139, 11
Charney, Sue 160
Charney, Theresa 105, 131, 93
Chen, Tina 160
Cherniak, Bruce 86
Chesser, Rupert 71
Chiki, Becky 131
Chiki, Jeff 131
Chonko, Arthur 44, 66, 88, 89, 160, 103
Churchhues, Larry 25, 61, 63
Clark Bob 91, 131
Clark, Harold 63
Clark, John 60
Click, Kevin 48, 131
Click, Reid 48, 66, 161, 188
Cline, Teresa 29, 52,69, 128, 139
Cochran, Alice 40, 161
Coconougher, Ronald 35, 77, 127
Coconougher, Tina 153, 161
Coe, Toni 69, 71
Coen, Jack 131
Cohn, Nick 37, 60
Cohn, Dr. Margaret 19
Cole, Debbie 71, 138
Cole, Shane 131
Coler, Christy 37, 131
Coley, John Ford 42
Collins, Debbie 122
Collins, Mikey 71
Conant, Carol 44, 46, 52, 60, 61, 62, 161, 194
Conkling, Ann 112
Conkling, Lisa 60, 62, 131
Conover, David 19, 35, 66, 161, 196, 197
Conover, Greta 131
Cooksey, Jim 11, 75, 139, 102, 103
Cooley, Don 131
Cooley, Shelly 34, 147, 161
Coon, Charles 122
Coon, Chris 145, 161, 193
Copeland, Craig 34, 161
Cordray, Alison 21, 52, 162
Coutant, Scott 94, 131
Cox, Marcy 9, 35, 66, 84, 96, 162, 188, 194
Cox, Mindy 34, 35, 27, 65, 96, 131
Coy, Cindy 139
Crabtree, Ben 131, 103
Crabtree, David 162
Crabtree, Jeff 71, 162
Crabtree, Mary 131
Craddock, Lisa 40
Crafton 45, 139
Crawford, Kimberly 34, 69, 79, 122
Creighton, Jim 45, 162
Cremeans, Tammy 131
Croci, Mike 77, 123
Croci, Shelly 10
Croy, Corwin 11, 18, 113
Cullison, Charles 63, 139
Cullums, Russell 71
Cummings, Kirk 94, 95
Cunningham, Diane 123
Cunningham, Jill 9
Cunningham, Susan 71, 139, 145
Daft, Jay 75, 133
Daft, Robert 162
Dailey, Mike 34, 42, 44, 88, 89, 162
Darnell, Jeff 139
Darnell, Lisa 101
Darnell, Pam 71, 139
Daugherty, Tim 162
D'Augustine, Charlotte 34, 123
Davis, Charles 123
Davis, Michael 25, 42, 45, 67, 139
Dean, Dave 103
Dean, Lisa 51, 63, 139
DeMoss, Kristi 34
Denney, Sandy 71, 123
Deno, John 95, 113
DeWitt, Clark 139
DeWitt, Mariah 36, 37, 48, 132
Dickens, Beverly 132
Dietrich, Rita 11, 113
DiLiberto, Marilyn 68, 113
Dinos, Chris 37, 44, 163, 188, 194
DiSabato, John 40, 113
Dishon, Cindy 132, 101
Dishong, Steve 113
Dixon, Doug 168, 189
Dixon, Jeff 132
Dodd, Elizabeth 27, 35, 37, 42, 45, 46, 67, 184, 196
Donahoe, Ann 65, 132
Donahoe, Ellen 7, 6, 9, 34, 35, 64, 66, 68, 163
Dorman, Eddie 132
Dorrill, Becky 44, 81, 132, 100, 101
Douglas, Chris 155
Douglas, Jill 40, 163

Douglas, Lora 6, 34, 123
Douglas, Michelle 132
Douglas, Sharla 150, 151
Douglas, Shelly 123
Douglas, Tim 163
Dowler, Rodney 71
Downey, Dave 103
Downey, Jennie 34, 132
Downey, Peggy 13, 34, 29, 68, 139
Downey, Tom 81
Draper, Diane 139
Draper, Lisa 123
Drowell, Lisa 123
Dubois, Sandy 96, 113
Dunlap, Lori 57, 63, 105, 123
Dunphy, David 60, 61, 62, 139, 46
Dunn, Mike 113
Duscheid, David 123
Dybiec, Leslie 34, 36, 123
Earich, Lisa 68, 69, 163
Edwards, John 139
Edwards, Spencer 37, 88, 89, 163
Eldridge, Anita 163
Eldridge, Edie 34, 78, 44, 132, 93
Eliser, Scott 75, 76, 132
Elliott, Alice 110
Elliott, Rick 60, 62, 123
Elliot, Tracy 139
Ellis, Becky 34, 62, 123, 101
Ellis, Craig 95, 164
Ellis, Julie 42, 45, 67, 164, 188, 193
Ellis, Paul 75, 94, 132
Ellis, Sallie 21, 60, 62, 139
Ellis, Tom 94, 98, 139
Ely, Jani 24, 68, 164
Ephraim, Awet 132
Ergood, Joel 44, 86, 139
Ericson, Brenna 48, 123
Erwin, Tim 153
Eskey, Donald 113
Eskey, Kevin 42, 44, 75, 164, 188
Essex, David 139
Essex, Grace 114
Essex, Richard 28, 113
Essex, Rick 98
Essman, Chuck 132
Essman, Diane 34, 164
Evans, Andy 123
Evans, Jim 24, 61, 62, 164
Evans, Kathy 104, 105, 60
Evans, Sallie 139, 57, 62, 97
Evans, Scott 132, 95
Evarts, Jill 132, 34
Evener, Barb 119, 185
Falkenstein, Jack 150
Farley, Matt 52, 123
Ferris, Gwendoline 36, 71, 132
Faverman, Dave 77
Feallock, Kay 139, 145, 67, 42
Feallock, Lynn 57, 132
Fieler, Karl 123, 77, 63, 95
Fieler, Therese 7, 56, 62, 164, 60, 61, 59, 198
Fink, Kristine 164, 196
Finlay, Sharon 142, 139, 81, 37, 101
Finnearty, Bob 114
Finnearty, Mike 132, 95
Fitterer, Steve 132
Fletcher, Debbie 139
Fletcher, Phil 165
Flum, Elizabeth 71, 36, 45
Fogt, John 114, 49
Follrod, Sue 44, 66, 165
Ford, Cheryl 123, 101
Ford, Drew 139
Fortney, David 11
Foster, Allen 75, 132
Foster, Stephanie 68, 165
Foster, Susan 124
Foster, Tim 124
Fouty, Susan 133
Fouty, Teresa 69, 124
France, Charles 62, 46, 165
France, Connie 114
Fraze, Denise 133, 37, 42; 63, 101
Frazee, Lori 139, 145, 34, 64, 69, 44
Freeman, Dewitt 139
Freeman, Mark 124
Freeman, Richard 124
Frost, Richard 124
Frum, Kisa 185
Fugate, Anne 58, 63, 133
Fugate, Laura 165, 193
Fugate, Marion 110, 197
Full, Garry 62, 165
Fuller, Betty Hoyt 114, 185
Fulwider, Bob 28, 124, 67
Funk, Becky 124
Funk, David 139, 81, 37, 42
Gabriel, Linda 119

Gagliano, Gene 37, 49
Galloway, Ellen 34, 44, 165, 188
Gamertsfelder, Chip 75, 165
Geiger, Jim 124, 81, 98, 90
Gerig, Paul 110
Gevas, Ernie 6, 44, 166
Gibson, Fred 114, 103
Gibson, Jennifer 44, 166
Gibson, Rick 77
Gilbraith, Ken 152, 153
Gilden, Candy 124, 69, 49
Gilfert, Charlie 166, 47, 192
Gilkey, Carl 124
Gilmore, Ronda 68, 166
Glover, Donny 124
Glover, Jennifer 72
Goeglein, Paul 139
Goldsberry, L. Alan 110
Goldsberry, Craig 133
Goldsberry, Jeff 63, 95, 166
Goldsberry, Mark 34, 75, 44, 166, 102
Goldsberry, Tammy 124
Goldsberry, Tom 77
Goyer, Amy 34, 166
Grafton, Sandy 133, 34
Graham, Helen 133
Grant, Theresa 124, 49
Green, Bill 153
Green, Gina 69, 68, 166
Green, John 133, 103
Griffin, Rhonda 124, 34, 69, 81
Grubb, Tim 133
Grubb, Todd 77
Guy, Ramona 139, 145, 46
Hackett, Heather 125, 101
Hagerman, Erik 124, 81, 98
Hagerman, Kris 124, 81, 94, 98
Hake, Hans 124, 77
Hales, Lavinia 139, 84
Hales, Loyde 124
Halter, Kurt 9
Hammond, Treva 167
Handley, Vicki 139, 145, 62, 60, 52, 61
Hanek, Greg 124
Haney, Chester 77
Hann, Vanessa 46, 139
Hanna, Royce 63, 124
Hanna, Vickie 157, 160
Hanning, Becky 167
Hanning, Chester 27, 103
Hanning, Chris 63
Hanning, Lisa 124
Hanson, Barbara Jo 139, 101
Harden, Teresa 114, 148
Hargraves, Michael 114
Harrington, Charlie 61, 63, 140
Harrington, Mike 48, 52
Harris, David 13, 31, 45, 60, 167
Hart, Brenda 140
Hart, Cathy 153
Hart, Jayne 167, 197
Hart, Laura 68, 189
Hart, Mark 71, 167
Hart, Rodney 44, 88, 89, 192
Harter, Michael 140
Hartley, Allison 184
Hartman, Ann 140
Hartman, Sandy 37, 46, 66, 167
Harvey, Aaron 95, 124
Hashman, Bonita 133
Hawk, Randy 167
Hawk, Tom 133
Hazen, David 77, 124
Hazen, Kira 48
Hodges, Monda 29, 63, 168
Hedrick, Lyle 133
Heffelfinger, Elsa 114
Helsel, Bill 144
Henderson, Dr. Samuel 110, 197, 198
Henry, Brad 81, 98, 140
Henry, Brent 81, 125, 103
Henry, Chris 125
Henry, David 140, 102
Hensler, Jim 11, 34, 17, 42, 59, 60, 61, 62, 83, 192
Herron, Gerald 52, 125
Higgins, Craig 63, 91, 140
Hixson, Lynda 125
Holdcroft, Christy 71
Hollister, Dan 63
Hollow, Pat 125
Hook, Lisa 140
Hoon, Brad 140
Hornsby, Cris 133, 36, 96
Horvath, Dona 64, 65, 184
Hoskins, Jane 140
Houk, Scott 10, 81, 97, 168
Howard, Becky 17, 27, 35, 79, 125, 101
Howard, Brent 26, 35, 37, 48, 140, 145
Howard, Chris 150
Howell, Eric 62, 60, 125
Howell, Stephen 62, 60, 66, 168
Hudnell, Christine 36, 140
Hudness, Leona 133
Huffman, Jennifer 168
Hughes, Diana 79
Hultgren, Geoff 140
Hunter, Scott 115
Hurst, Jeff 40
Hutchins, Chad 98, 133
Hutchinson, Linda 150
Idleman, Malcolm 81, 98, 115
Irwin, Stephen 150
Irwin, Tim 168
Isaac, the Bird 35, 37, 46, 66
Isele, Kim 62, 58, 125
Jackson, Kirt 152, 153
Jackson, Traci 49, 125
Jaffe, Jennifer 48
Jagers, Teresa 44, 60, 62, 105, 140, 144, 145
Jakuboski, John 140
James, Connie 69, 96, 125
James, David 168
James, Lisa 71, 125
James, Mary Ann 133
Jarvis, Randy 133
Jeffers, Greg 45, 140
Jennings, Chris 34, 37, 168, 192
Jennings, Eric 42, 45, 52, 75, 140, 145
Jennings, Tom 67
Jenson, Eric 60, 63, 125
Jensen, Kristen 115
Jewell, Rich 40
Johansson, Lisa 125
Johnson, David 150, 152
Johnson, Jerry 125
Johnson, Joan 115, 93
Johnson, Joe 115
Johnson, John 17
Johnson, Kim 57, 63, 125
Johnson, Marie 34, 71, 133, 101
Johnson, Mark 31, 44, 75, 168
Johnson, Richy 133
Johnson, Rocky 95
Johnson, Sue 115
Jones, Lynda 125
Jones, Rick 71
Jordan, Amiee 28, 29
Kaldis, Nick 35, 42, 44, 75, 140, 145
Karageorge, George 6, 9, 44, 75, 169, 187
Kasler, Brent 90, 140
Kasler, Cindy 57, 63, 125, 101
Kasler, Susan 52, 133, 101
Kasler, Vergine 133
Keifer, Mary 110
Keirns, Tim 133
Kellogg, Mark 134
Kennard, Alan 63, 125
Kennard, Lorrie 45, 140
Kennedy, Tim 125
Kerr, Tim 83, 134
Keyes, Leslie 63, 125
Kidd, Lori 45, 49, 140
King, Bill 134
King, Kim 69, 81, 96, 125
King, Thomas 150
Kinghorn, Diane 58, 63, 125
Kinghorn, Paul 75, 140
Kinnard, Jill 34, 44, 64, 96, 140, 145
Kinnard, Lori 34, 96, 125
Kirkendall, Lisa 34, 44, 169, 188
Kittle, Linna 140
Klingaman, Helen 115
Kline, Jenny 46, 126
Kline, Martha 42, 46, 140, 145
Klock, Nancy 42, 48
Knies, Jeff 81, 140
Knudson, Kent 134
Kochis, Chris 24, 68, 169, 189, 197
Kochis, Diane 125
Kochis, Rita 45
Koon, Elizabeth 126
Kostival, Marguerite 119
Kranyik, Jodi 126
Kranyik, Mike 44, 75, 169
Kroner, Mark 6, 7, 77, 98, 126
Kroutel, Mark 140
Kyle, Kelly 78, 104, 105, 93, 75, 140
Kurlinski, Sue 24, 49
LaJohn, Larry 63, 98
Lake, William 134
Lalich, Peter 6, 115
Lane, Peggy 115
Large, Teresa 126
Lasure, Chuck 126, 103
Lavelle, Amy 34, 105
Lavelle, Fran 34, 69, 105
Lavelle, Jerry 42, 47, 75, 140, 145
Lavelle, Lydia 35, 44, 78, 104, 105, 169, 93
Lavelle, Lynda 34, 47, 140, 47
Lavery, Brian 44, 75, 90, 98
Lawrence, David C. 13, 35, 37, 42, 46, 67, 169, 188
Leach, Diane 126
Leach, Pat 34, 42
Lee, Jim 31, 62, 141
Lee, Neal 34, 75, 134, 147
Lee, Pamela 44, 78, 79, 104, 105, 126, 93
Leonard, Carol 141
Ley, Cathy 68, 169
Ley, Charlie 76, 77, 126
Ley, David 62, 124, 126
Ley, Karen 63, 68, 141
Light, Pat 110
Lindner, Amy 126
Linkous, Mary 126
Linscott, Mark 141
Lobdell, Christie 60, 62, 134
Long, Marty 126, 103
Long, Monte 126, 103
Love, William 170
Lowe, Martha 34
Lowe, Mary 68, 170
Luchs, Mark 77
Lynch, Lisa 24, 68, 71, 170, 189
Lyons, Jim 61, 63, 170
Lyons, Larry 141
Lyons, Pam 68, 170
Lyons, Tim 150, 189
McAllister, Dave 103, 111
McCafferty, Robert 35, 37, 111
McClanahan, Gloria 60, 61, 62, 134
McClanahan, Kathy 62, 96, 134
McClanahan, Shelly 36, 41, 171
McCleary, John 171
McComb, Laurie 46, 63, 67, 84, 141, 145
McConnell, Miss 68
McCune, Rick 63, 134
McDade, Mandy 57, 172
McEldowney, Charles 126
McGeoch, Elizabeth 37, 42, 48, 141, 145
McGeoch, Peter 19, 34, 35, 37, 42, 46, 60, 62, 66, 172, 188
McKinstry, Craig 34, 36, 37, 42, 44, 75, 172
McKinstry, Mary Jo 58, 60, 63, 134
McKnabb, Darlene 134
McLain, Connie 134
McLaven, Linda 134
McLean, Pamela 63, 126
McVey, Charles 116
Maccombs, Paul 134, 103
MacDonald, Amy 97, 126
MacDonald, Brian 37, 66, 172
Maier, Stephen 97, 141, 49
Mains, Wendy 126
Makris, Ann 36, 42, 47, 170
Makris, Phil 67, 126
Malcolm, Mary 49, 60, 63, 134
Malone, Debbie 170
Malone, Randal 71
Mandell, Pam 42, 48, 141, 37, 44, 145
Mansfield, Jim 70, 170
Marinelli, Kathy 115
Marks, Jessica 42, 171, 193, 196
Marrs, Robert 116
Marsh, John 2, 62, 141
Martin, Debbie 69, 134
Masla, Ann 42, 44, 67, 134, 147, 101
Masla, Margaret 27, 35, 37, 42, 48, 67, 84, 141, 145
Masla, Mike 35, 98, 171, 196
Matheny, Lynn 65, 126
Matheny, Patsy 34, 126
Mathias, Ray 71
Matthews, David 39, 42, 44, 98, 88, 89, 141, 145, 147
Matthews, Machelle 9, 17, 42, 44, 34, 84, 96, 171, 101
Matthewson, Mark 81, 98, 171
Maurath, Kevin 77, 126
May, Jeff 126, 103
Mayer, Marcie 134
Mayer, Richard 44, 66, 171, 194
Mayle, Lisa 141
Mayles, Becky 71
Maynard, Thurlin 116
Mehr, Christina 68
Mehr, Craig 126
Mehr, Mark 95
Meredith, Mark 126
Metcalf, Charlene 18, 34, 36, 68, 69, 171, 188, 189, 194
Meyer, Allen 42, 88, 89, 141, 145
Meyer, Doug 75, 94, 98, 134, 102
Michael, Jim 26, 61, 62, 172
Michael, Lisa 71, 172
Michael, Michael 126
Mickunas, Greg 95, 141
Mickunas, Mark 126
Mikhail, Adel 42, 141, 145
Miller, Albert 153
Miller, Christopher 43, 98, 141
Miller, Dina Lynn 11, 52, 71, 141
Miller, Karen 141
Miller, Kris 95
Miller, Marilyn 34, 126
Miller, Maxine 119
Miller, Sandy 141
Miller, Scott 134
Miller, Theresa 141
Milliken, Mike 95
Mingus, Kathy 37, 119
Mitchell, Doug 60, 63, 126, 103
Mitchell, Scott 127
Molea, David 21, 42, 52, 195
Mollica, Andy 62, 77, 127
Molnar, Jerry 77, 127
Molnar, Lori 134
Moncayo, Abelardo 134
Moore, Jamie 127, 101
Moore, Susan 141
Moore, Tom 98
Moorehead, David 77
Morgan, Judy 36, 116
Morgan, Kathy 34, 36, 52, 147, 172
Morgan, Kevin 2
Moyer, Cliff 127
Mulligan, Leeann 52, 34, 134
Mulligan, Pat 45, 172
Mullins, Pam 135
Mullins, Sam 40, 173
Mullins, Sarah 45, 141
Muntean, Gloria 48, 116
Murphy, George 62, 135
Murray, John 116
Myers, Daniel 141
Myers, Hallie 62, 127
Neason, Eric 12, 17, 31, 42, 44, 45, 173, 188, 194
Nelson, Krista 24, 35, 41, 42, 57, 62, 66, 67, 173
Nelson, Marta 62, 127
Nelson, Rosemary 127
Newman, Bill 173
Newsome, Nellie 119
Nichols, Mary 116
Nicholson, Brent 150
Noble, John 127
Nogrady, Randy 27, 88, 90, 135, 103
Nogrady, Terry 173, 103
Nostrant, Neil 34, 173
Nouse, John 63
Nuzum, Tim 52, 91
Nuzum, Todd 127, 103
Oellerich, Denise 49, 141
Oellerich, Doug 103
Ohlinger, Mike 127
O'Neal, John 12, 13, 31, 42, 173
O'Neal, Lisa 34, 35, 135
Osborn, Christy 153
Onley, Douglas 63, 127
Osborne, Christy 173
Overby, Heidi 46, 84, 141
Parker, Helen 57, 63, 68, 135
Parker, Leslie 34, 35, 65, 96, 135
Parkis, Nicki 174
Parkis, Theresa 135
Parsons, Brian 60, 61, 62, 67, 141
Parsons, Elizabeth 58, 63, 127

Parsons, Kim 31, 198
Patterson, Carol 13, 21, 116
Patterson, Tammy 135
Patterson, Tim 127
Paxton, John 62, 135
Perry, Jim 135
Perry, Monica 47, 65, 69, 96, 127, 128
Perry, Richard 71
Peterson, Ted 127
Pettigrew, Rob 22, 63, 135, 52
Pettit, Joanna 10, 63
Pfeifer, Troy 34, 42, 135
Phillips, Doug 77, 116
Phillips, Tammy 71
Pierce, David 152, 153
Pierce, Dean 153
Pierce, Gladys 116
Pierson, Karen 46
Pikaart, Cindy 135
Pikaart, Lori 141
Piper, Alanna 71, 135
Platt, Deborah 127
Porter, Helen 37, 66, 117
Porter, Tony 127
Porter, Trina 47, 63, 127
Poston, Lisa 52, 57, 63, 174, 188, 198
Poulson, Jon 62, 174
Powell, Robert 150, 151
Pownall, Laura 21, 52, 127
Price, Amy 34, 44, 64, 174, 187, 188
Price, Maria 60, 61, 63, 127
Price, Robert 34, 135, 187
Puddington, Jim 75, 90, 142, 102
Puddington, Lynda 40, 174
Puddington, Steve 75, 135, 103
Puhalaski, Brenda 174
Puhalski, Mark 11, 75, 94, 135
Pullins, Stuart 44, 75, 143, 144
Quattrocki, Kate 34, 35, 44, 66, 174, 188
Quattrocki, Lisa 34, 35, 42, 48, 143, 145
Queen, Nanci 34, 135
Rader, Lucy 46, 127
Rader, Steve 37, 63, 135
Ramsey, Keith E. 18, 21, 43, 46, 47, 48, 52, 66, 67, 175, 193, 195
Ramsey, Paula 96, 127
Ramsey, Robin 68, 143
Rankin, Salena 57, 63, 127
Rankin, Sandy 34, 59, 61, 104, 105, 143, 145
Rankins, Robert 52
Rapaport, Sonia 21, 31, 35, 175, 188
Rauschenburg, Fritz 135, 103
Rauschenburg, Nancy 43, 66, 78, 175
Redlich, Paul 37, 175
Redlich, Ruth 37, 84, 85, 142
Reeves, Becky 135
Reeves, Stanley 43, 52, 48
Reeves, Steven 36
Reichard, Scott 34, 44, 175
Reichman, Diane 34
Reid, Thomas 77
Rich, Neila 35, 63, 127, 101
Richards, Cindy 142
Richards, Dale 77, 127
Richards, Dave 42, 37, 142
Richards, Judy 2, 63
Rider, Lisa 52, 57, 63, 175, 188
Riggs, John 42, 44, 75, 175, 189
Riggs, Judy 153
Riggs, Scott 90, 91
Riggs, Steve 135
Rightmire, Judy 43, 44, 96, 142, 145
Riley, Leroy 71
Ritchie, Larisa 143
Ritchie, Monica 127
Robe, Jennifer 34, 127, 101
Robe, Lisa 42, 45, 84, 175, 188
Robe, Scott 37, 75, 44, 142
Roberts, Penny 142
Roberts, Terry 150
Roberts, Theresa 63, 67, 136
Robertson, Laura 63, 127
Robinson, Karen 136
Robison, Beth 128
Rodehaver, Cathy 176
Rodgers, Anne 34, 79, 136
Rodgers, Don 34, 37, 75, 176, 102
Rollins, Neil 60, 61, 63, 142
Ross, Fred 75, 44, 88, 89, 103
Ross, Janine 128
Ross, Julie 65, 128
Ross, Shirley 119
Ross, Terry 128
Ross, Troy 142
Rosser, Tammy 44, 66, 78, 104, 105, 176
Rosser, Trinna 47, 79, 128, 101
Rowan, Donald 95, 142
Rowan, Shelly 49, 142
Rowe, Jann 42, 117
Rowland, John 136
Rudolph, Judy 49, 142
Russ, Andrew 43, 142
Russ, Keith 128
Russell, Barbara 142
Russell, Jean 46, 117
Russell, Jeff 128
Russell, Joe 128
Russell, John 75, 176
Rutter, Barry 128
Rutter, Bryan 128
Rutter, Cheryl 71, 142
Rutter, Dorothy 117
Rutter, John 142
Rutter, Ronnie 71, 143
Rutter, Shirley 136
Ryan, Carla 24, 37
Ryan, Merlin 128
Sabo, Cheryl 128, 134
Sabo, Randy 88, 89, 142
Sabo, Tom 128
Sager, Curt 176
Salyer, Bill 37, 83, 176
Samaan, Laura 34, 66, 176, 188, 196, 197
Sammons, Steve 128, 63
Sams, Lane 71
Sanders, Jennifer 96, 128
Sands, Bob 153
Sands, Nell Ann 136
Sands, Renee 57, 63, 128
Sauber, Kurt 37, 63, 128
Savage, Christy 34, 69, 136
Savage, Michelle 42, 79, 136
Savage, Mike 176
Scarmack, Vincent 35, 75
Schanzenbach, Jim 34, 103
Schanzenbach, John 42, 44, 75, 177, 102, 103
Schleicher, Kelly 105
Schneider, Eric 63, 134
Schoonover, Candy 65, 128
Schoonover, Jerry 136
Schoonover, Joey 177
Schoonover, Lynn 34, 142
Schrader, Sharla 142
Schrader, Tina 9, 34, 64, 177
Schwartzel, Kevin 77, 128, 103
Schwindler, Rima 183
Scotts, Kathy 117
Scott, Rex 42, 48, 136
Seaman, Michelle 46, 62, 67, 142, 145
Sedwick, Sherry 34, 96, 143, 145
Seiber, Peggy 57, 63, 69, 71, 177, 189
Shamp, Robert 19, 111, 196
Shank, Duane 75, 128
Shankar, Anu 37, 43, 46, 143
Shankar, Lena 42, 66, 67, 177
Sharp, Sandra 128
Sherman, Molly 42, 47, 52, 96, 126, 128
Shields, Darrell 153
Shields, David 40, 177
Shields, Lois Ann 143
Shoemaker, Dee 34, 44, 66, 177
Shoemaker, Richard 117
Shoemaker, Sabrina 52, 65, 128, 134
Shrader, Tina 44
Shrieves, Kelly 34, 81, 128
Simmers, Rick 153, 177
Simpson, Joyce 128
Sims, Barbi 128
Six, Michelle 9, 34, 44, 66, 84, 85, 96, 178
Six, Scott 128, 103
Skinner, Jane 34, 96, 143, 145
Skinner, Kathy 17, 66, 178
Skinner, Lori 63, 178, 188, 100, 101
Sligo, Susan 34, 66, 178
Slisher, Lisa 178
Slusher, Charlisa 69, 178, 197
Slusher, Mona 63, 128
Smathers, Jack 35, 44, 74, 178, 102, 103
Smathers, Jeanne 75
Smith, Alan 34, 35, 75, 76, 143
Smith, Bobbi 68, 178
Smith, Cheryl 34, 69
Smith, Clayton 117
Smith, J. K. 34, 42, 44, 88, 89, 179, 188
Smith, Joanne 68, 117
Smith, Juanita 143
Smith, Kelly 34, 128
Smith, Missy 63
Smith, Tracy 42, 34, 44, 143, 145, 148
Smith, Vera 52, 117
Snavely, Mike 43, 136
Snedden, Don 152, 153
Snyder, Doug 86, 94, 136
Socciarelli, Amy 81, 136, 101
Socciarelli, Kathy 34, 44, 93, 88, 148, 179, 188
Sorrell, Todd 150, 151
Spofforth, Sam 37, 86, 179, 192
Stafford, Chris 150, 151
Stalder, Bill 179
Stanley, Kathy 150, 151
Stanley, Paul 42
Starlin, Sharon 128
Staten, Steve 134
Stempel, Jane 179, 101
Stenson, Andy 34, 35, 81, 98, 143
Stenson, Matt 77
Stern, Peter 43
Sterneckert, Scott 136
Stevens, Ann 81, 143, 145
Stevens, Kathy 143
Steward, Steve 22, 48, 52, 62, 179
Stewart, Ann 61, 63, 48, 105, 136
Stewart, Kay 37, 48, 52, 143
Stockmal, Anna 37, 49, 143
Stockmal, Laney 49, 97, 129
Story, Mark 150, 151
Stotts, Sheri 129
Stout, Becky 42, 136, 101
Sudnick, Mary Ann 27, 35, 44, 136, 101
Sutton, Brian 136
Svendson, Ann 26, 35, 42, 48, 143, 145
Svendson, Mark 136
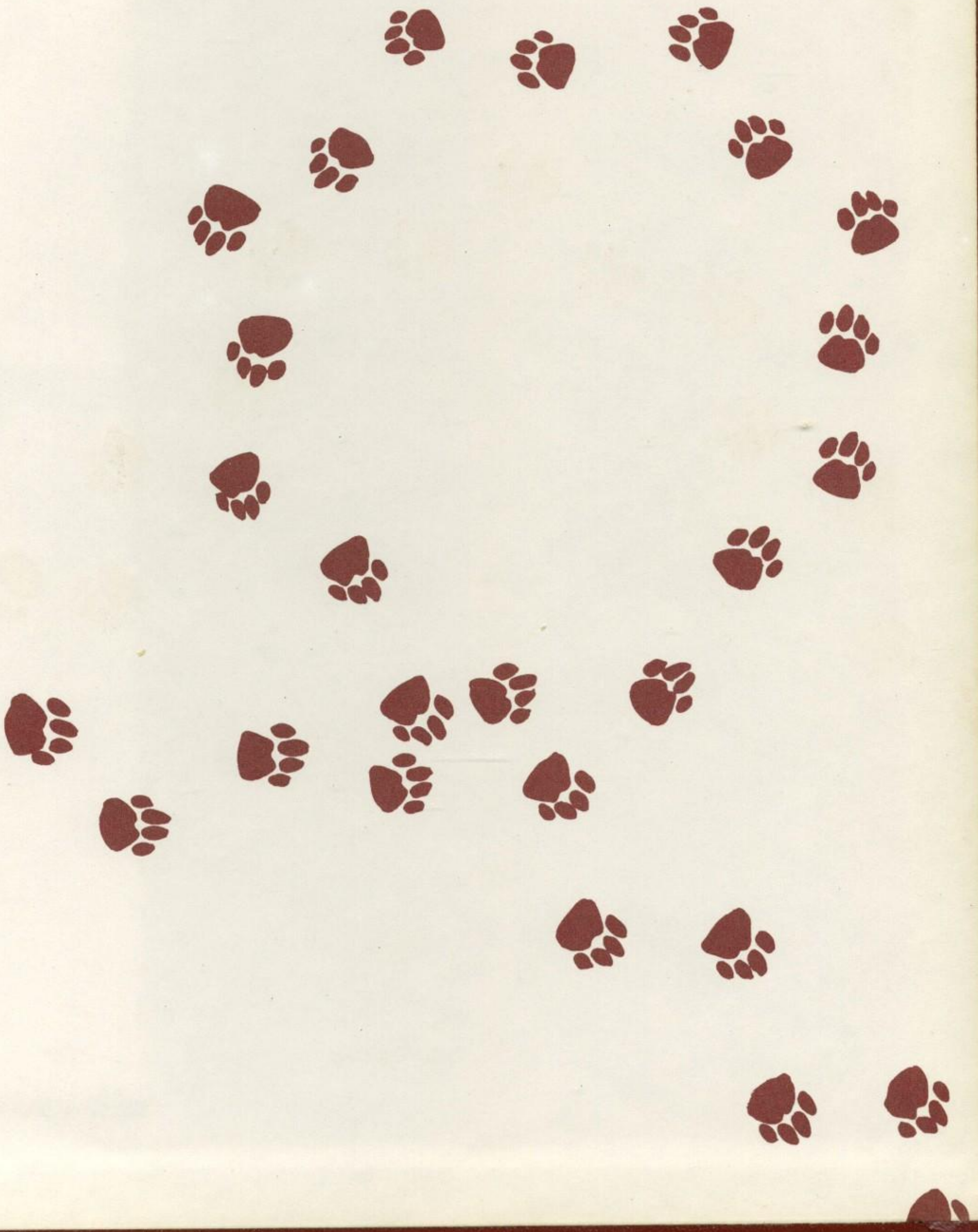
Swain, Jim 136
Swanson, Marilyn 62, 136
Swardson, Christine 96, 179, 193
Sweeney, Ann 35, 36, 37, 81, 96, 136
Sweeney, Elizabeth 31, 45, 67, 179, 188
Sweeney, Jim 136
Sympson, Joyce 60, 62
Talbert, Bob 71, 117
Tanaka, Noriko 48, 136
Taylor, Barb 119
Taylor, Connie 129
Taylor, Jerry 75, 143
Taylor, Kim 6, 9, 34, 44, 66, 180, 188
Taylor, Lisa 129
Taylor, Robert 180
Taylor, Tim 129
Tedrow, Rick 152, 153, 180
Tenoglia, Chris 94, 102
Tenoglia, Mike 102
Thomas, Nancy 84, 143
Thomas, Reid 103
Thomas, Tammy 57, 63, 143, 145
Thompson, Cathy 129
Thompson, Jackie 71, 180
Thompson, Jan 118
Thompson, Steve 136
Tinkham, Luanne 34, 78, 136
Tinkham, Mike 143
Tinkham, Rusty 180
Tope, James 129
Torres, David 103
Torres, Michelle 68, 180
Torres, Mary 143
Torres, Wendy 125, 129
Trevas, David 42, 60, 63, 129
Trisolini, Kathy 96, 129
Tritipo, John 77, 129
Troy, Alecia 129
Turner, Robbyn 129
Tschirgi, Lynn 31, 136
Ungar, Steve 26, 37, 66, 180, 192
Vamos, Noreen 153, 180
Vandyke, Brenda 129
VanDyke, Karen 111
VanDyke, Larry 63, 143
VanNostran, Meta 69, 118
Vosler, Jeff 13, 37, 42, 143, 145
Wachenschwanz, Dan 153, 181
Wachenschwanz, Greg 129
Wachenschwanz, John 137
Wade, Becky 17
Walker, Bobbie 44, 60, 63, 105, 141, 143, 145, 93
Walker, Wendell 94
Waller, Tim 118
Walls, Brenda 129
Walls, Brett 150
Walls, Randy 181
Walters, Julie 129, 101
Warmke, Joe 98
Warner, Jim 81, 181
Warner, Michael 150, 152
Warner, Pam 129
Watson, Jaimie 96, 129
Watson, Lorrie 68, 181
Watson, Sherri 2, 60, 62, 136
Wagner, Julia 181
Wagner, John 42, 94, 135
Weber, Lana 118
Weinkauf, Terry 34, 36, 37, 42, 181, 188
Weisenbach, Anita 34, 181
Weisenbach, Dave 77, 129
Welling, Loren 49, 137
Wells, Doug 37, 181, 192
Welsh, Mary Ann 36, 57, 137
Wen, Andy 62, 129
Wen, Dennis 62, 98, 143
West, Dan 77, 129
West, David 44, 75, 182
Westenbarger, Susan 13, 42, 52, 137
Westfall, Tara 34, 78, 79, 137
Wethington, Celeste 129
Wethington, Michelle 49, 137
Wetzel, James 118
Whaley, Kim 34, 137, 101
Whealey, Alice 42, 47, 48
Whealey, David 42, 66, 67, 86, 182, 188, 192
White, Becky 37, 46, 52, 60, 62, 84, 143
White, Dave 81
White, Deanna 182
White, Geoff 129
White, Jennifer 57, 63, 105
White, Lisa 137
White, Pam 57, 63, 52, 105, 143
White, Rhonda 129
White, Sara 182
Whitlatch, Tammy 129
Whitman, Andrea 37, 137
Wickline, Jill 57, 62, 143, 182, 196
Wilhelm, Jackie 143
Wilhelm, Suzanne 42, 52, 84, 143, 145
Williams, Cheryl 34, 44, 64, 69, 143, 145
Williams, Chip 62, 143
Williams, Chris 63, 129
Williams, Danny 182
Williams, Bob 42, 143, 145
Williams, Ron 118, 143
Williams, Sean 94, 95
Wilson, Barb 29, 182
Wilson, Becky 153, 182
Wilson, Dave 94, 95
Wilson, Jack 137, 102
Wilson, Jeff 143, 146
Wilson, Rita 137, 68
Windle, Michael 150, 152
Wineland, Carl 183
Winkler, Jeff 66, 183, 194
Winner, Bill 44
Winner, Marcia 118
Wise, Brenda 150
Witham, Clint 7, 75, 187
Withem, Tina 150, 151
Witmer, Brad 37
Wohlstein, Kathy 41, 18, 58, 59, 61, 62, 66, 35, 187
Wohlstein, Scott 63, 129
Wolfe, Randy 183
Wolfe, Scott 143
Wood, Jim 34, 37, 42, 44, 75, 147, 183
Wood, Megan 62, 129
Wood, Steve 61, 63, 90, 91, 143
Wooddell, Bill 71, 118, 103
Woodrum, Dallas 118
Woolison, Kathy 118, 187
Worthing, Susan 37, 42, 52, 66, 67, 194
Yanity, Jenny 36, 37, 66, 183
Yates, Fran 129
Yates, Karen 143
Yeago, Lisa 60, 61, 62, 137
Yoho, Theresa 137
Young, Brenda 129, 137
Young, Karen 57, 59, 63, 68, 143
Young, Michael 150, 152
Yun, Nita 35, 37, 42, 67, 84, 96, 126, 143,145
Zimmerman, Randy 150
Zook, Katrina 21, 52, 57, 63, 129
Zudak, Alexis 35, 42, 44, 67, 147, 183, 188
Zudak, John 77, 129
Zwahlen, Hans 129